Chesterfield County (VA) Public Library
3 2665 32221735 9
LOCAL HISTORY

The Reflector

1941

Chesterfield County Public Library
Virginia

Presented by

THE FAMILY OF
JAMES WILSON CRUMP

CHESTERFIELD COUNTY LIBRARY
VIRGINIA

Digitized by the Internet Archive
in 2023 with funding from
LYRASIS and LYRASIS Members

https://archive.org/details/reflectorthe1941ches

Ex Libris

J. Wilson Crump

The REFL

CHESTER HIGH SCHOOL

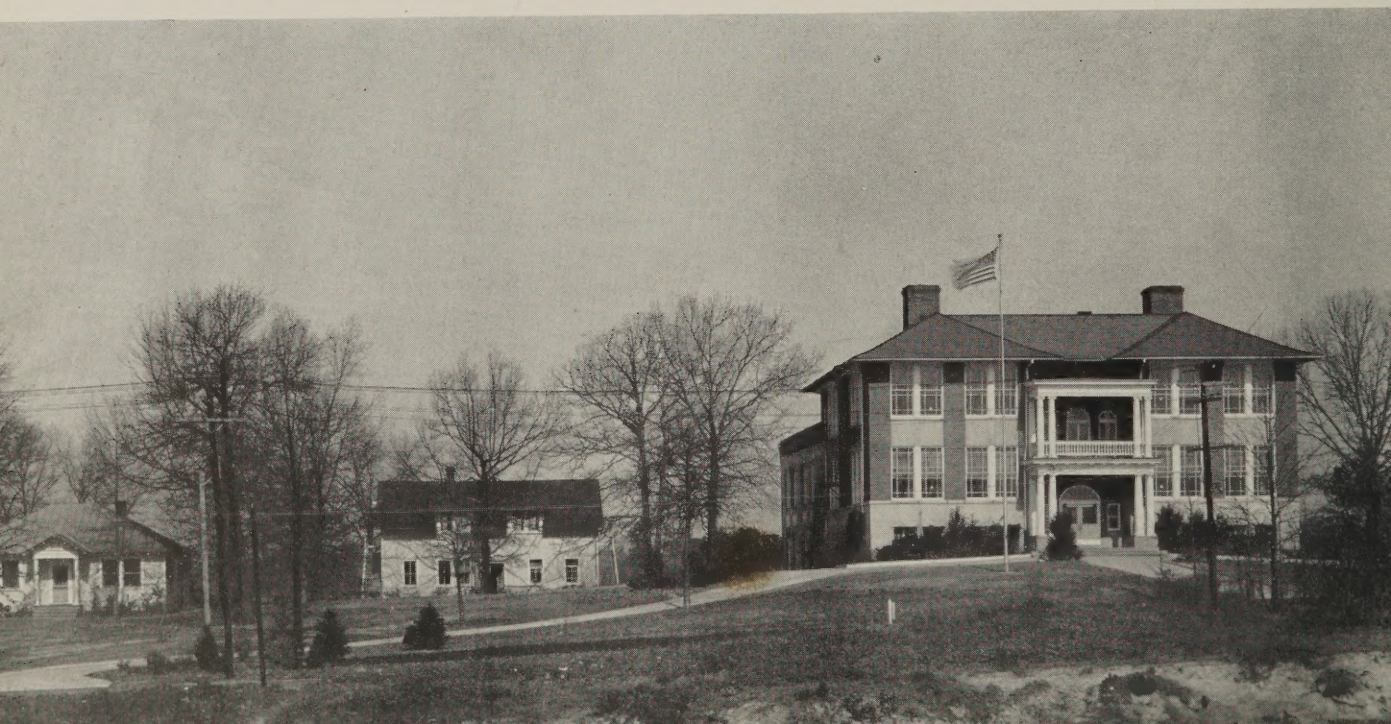

ECTOR

1941

PUBLISHED BY THE

Senior Class of Chester High School

CHESTER, VIRGINIA

M011977071

FOREWORD

WITH this volume of the "Reflector" we offer you a history of our high school career. If it succeeds in recalling joyful memories of our high school days, we have not worked in vain, but have accomplished what we sought to do.

•

DEDICATION

In grateful appreciation of his untiring work and ready services to the pupils of Chester High School, and for his cooperation and patience in all our school activities, we dedicate this volume of the "Reflector" to

Mr. Cleveland C. Kern

Mr. E. S. H. Greene

SUPERINTENDENT

Mr. Fred D. Thompson

PRINCIPAL

Faculty . . .

HIGH SCHOOL

Mr. James H. Bailey, A. B.
University of Virginia and William and Mary College
Science and English

Miss Grace Schultz, B. S.
Mary Washington College
Home Economics

Mr. J. Wilson Crump, B. S.
William and Mary College
Mathematics

Miss Evelyn Cline, B. S.
Mary Washington College
General Science, English, Social Science, Geography

Miss Elisabeth McDonald, A.B.
Randolph-Macon Woman's College
French and Commercial Geography

Miss Margaret Groth, A. B.
University of West Virginia
General Science, Chemistry, and Physics

Miss Sammy Alan Scott, B. S.
Farmville State Teachers College
Mathematics

Miss Edna Henderson, B. S.
Mary Washington College
History

Miss Leclaire Daughtrey, B. S.
Mary Washington College
Commercial Subjects

Miss Elizabeth Pickhardt, B. A.
Lynchburg College, Columbia University
English

Miss Martha Moreland, A. B.
William and Mary College
Librarian

Miss Gladys Moses, B. S.
Farmville State Teachers College
Latin and English

Miss Lucy Lee Williams, B. S.
Farmville State Teachers College, William and Mary College
Mathematics, English, History

Mr. John Franklin Powers, A.B. (Jack)
University of Richmond
Social Science, Economcs

Mrs. Kenneth R. Erfft, A. B.
Westhampton College
English

Mr. D. B. Orcutt, Jr., B. A.
University of Richmond
Biology and General Science

...Faculty

ELEMENTARY SCHOOL

Miss Maude Boswell
Farmville State Teachers College
Second Grade

Mrs. Mildred Perdue
Farmville State Teachers College
First Grade

Miss Helen Fern Perdue
Farmville State Teachers College
First and Second Grades

Miss Margaret Potts
Madison College
Third Grade

Miss Maymie Thweatt
University of Virginia
Third Grade

Miss Mary Robinson
Blackstone College, University of Virginia
Fourth Grade

Mrs. Frances Parkinson, B. A.
Westhampton College
Fourth Grade

Miss Elizabeth Crawford
Farmville State Teachers College
Fifth Grade

Miss Mabel Duling
Farmville State Teachers College and N. C. College for Women
Fifth Grade

Miss Frances Steed, B. S.
Farmville State Teachers College
Sixth Grade

Miss Florence Savedge, B. S.
Madison College
Seventh Grade

Miss Louise Fuqua
Madison College
Sixth Grade

Miss Kathleen McCann, B. S.
Farmville State Teachers College
Seventh Grade

Miss Hildred Barker, B. S.
Mary Washington College
Seventh Grade

1941 REFLECTOR STAFF

LILY HANCOCK
Editor-in-Chief

BILLY PICKHARDT
Business Manager

LILY HANCOCK
Editor-in-Chief

MARY HELEN PERKINSON
Senior Editor

MABEL TERRELL
Senior Editor

GORDON MILES
Senior Editor

LOUIS FARMER
Senior Editor

ANLOUISE BRAND
Club Editor

DUANE CURTIS
Special Feature Editor

MARY SUE PALMER
Sports Editor

LEVI JOHNSON
Sports Editor

GEORGE JINKINS
Art Editor

ANN W. BRUCE
Junior Editor

ANN BEAN
Sophomore Editor

CORINE BOLLER
Freshman Editor

BILLY PICKHARDT
Business Manager

CORNELIA LOWE
Assistant Business Manager

CAROLYN PUTNEY
Assistant Business Manager

EDWIN GREENE
Assistant Business Manager

LEE JOHNSON
Circulation Manager

FRANCES QUAIFF
Subscription Manager

LOUISE GARTON
Typist

THOMAS BURY
Typist

SENIORS

SENIOR CLASS OFFICERS

DUANE CURTIS
PRESIDENT

LEVI JOHNSON
TREASURER

PEGGY TERRELL
MASCOT

BILLY PICKHARDT
VICE-PRESIDENT

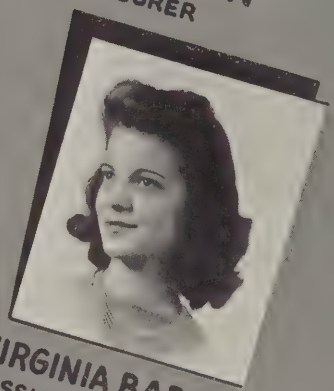

VIRGINIA BARDEN
ASSISTANT-TREASURER

1941

LILY HANCOCK
SECRETARY

LUTHER CHANDLER
SERGEANT-AT-ARMS

ANNE CHRISTINE BARDEN

"To vamp or not to vamp—that is the question."

Government Club 4; Commercial Club 4; Class Play 4; Athletic Association 4.

VIRGINIA BARDEN

"Thoughtless of beauty, she was beauty's self."

Bellmeade Junior High School 1; Assistant Editor "Bellmedian" 1; C ass Treasurer 1; Student Council 1; Safety Patrol 1; Treasurer Girls' Reserves 1; Vice-President 4-H Club 1; May Queen 1; Chester High School 2, 3, 4; Home Economics Club 2 3; Government Club 4; Assistant Class Treasurer 4.

JAMES ALBERT BARTLE

"To master a work of art, one must first master the art of work."

Athletic Association 2, 3, 4; Government Club 4.

ELSIE LOUISE BECKNER

"Silence is often more eloquent than words."

Home Economics Club 2, 3; Athletic Association 3, 4; Government Club 4.

The Reflector

ETHEL FRANCES BIRDSONG

"Curiosity is the tool nature has provided her children to remove the ignorance they were born with."

Athletic Association 1, 2, 3, 4; Home Economics 3; Commercial Club 4; Government Club 4; Editor "Along the Corridors" 'Chester Hi News" 4.

MARGARET JEAN BOWERY

"Silence is as deep as eternity—speech as shallow as time."

Bellmeade Junior High School 1; Girls' Reserves 1; 4-H Club 1; Bicycle Club 1; Student Cooperative Association 1; Safety Patrol 1; Chester High School 2, 3, 4; Home Economics Club 2, 3; Athletic Association 2, 3, 4; Government Club 4.

ANLOUISE BRAND

"Music is love in search for a word."

Hopewell High School 1; Secretary-Treasurer of Class 1; Dramatic Club 1; Glee Club 1; Chester High School 2, 3, 4; Glee Club 2, 3, 4; Class Play 3; Athletic Association 3 4; Government Club 4; Editor "Along the Corridors" "Chester Hi News" 4; Club Editor, "Reflector" 4.

CHARLES CLAUDE BROWN

"Wit makes its own welcome and levels all distinctions."

Bellmeade Junior High School 1; Hi-Y Club 1; Baseball 1; Basketball 1; Chester High School 2, 3, 4; Government Club 4; "C" Club 2, 3, 4; Baseball 2, 3; Varsity 4; Football 3; Varsity 4; Class Play 4.

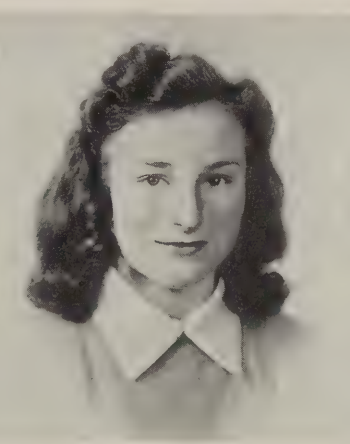

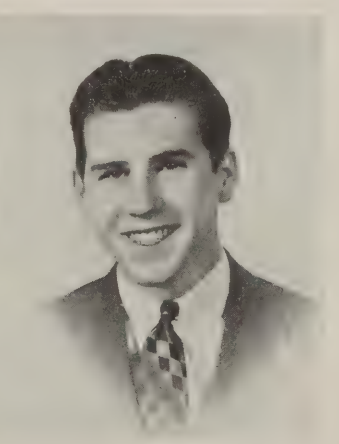

ROSIE LEE BURNHAM

"A well-bred silence, always at command."

Club 2, 3; Home-Room President 3; Hopewell High School 1, 2, 3, 4; Glee Chester High School 4; Government 4.

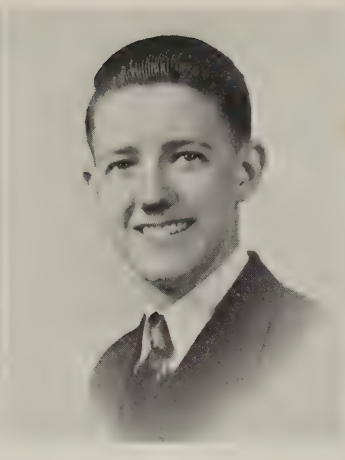

THOMAS JOHN BURY, Jr.

"To thine own self be true and . . . thou canst not be false to any man."

Athletic Association 2, 3, 4; Commercial Club 3, 4; Government Club 4; Typist "Chester Hi News" 4; Typist "Reflector" 4.

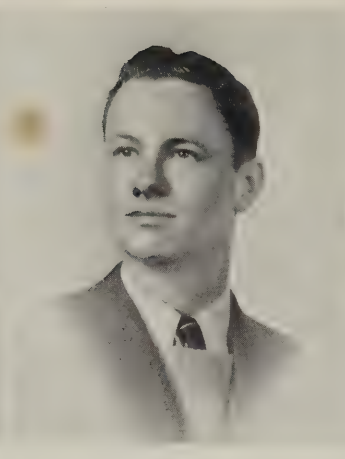

LUTHER LEE CHANDLER, Jr.

"His smiling eyes with simple truth were stored."

Bellmeade Junior High School 1; Hi-Y Club 1; Basketball 1; Baseball 1; Chester High School 2, 3, 4; Glee Club 3, 4; Football 3, 4; "C" Club 3, 4; President 4; Old Ironsides Club 4; Baseball 4.

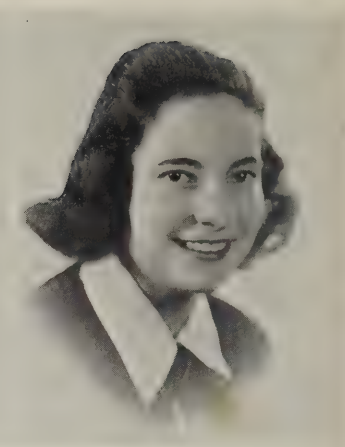

MARGARET ELIZABETH CLARK

"The desire for leisure is much more natural than that for business or care."

Athletic Association 1, 2, 3, 4; Class Play 3; Government Club 4; Reporter "Chester Hi News" 4.

You have made my few years here at Chester much happyer than they would have been without you. Thanks for everything you have ever done for me.

Luther "Lu"

The Reflector

KATHERINE ELIZABETH COUSINS

"But a great name shall never pass away."

Bellmeade Junior High School 1; Assistant Editor "Bellmedian" 1; 4-H Club 1; Girls' Reserves 1; President 1; Captain Safety Patrol 1; Student Cooperative Asscciation 1; Chester High School 2, 3, 4; Home Economics Club 2, 3; Glee Club 2, 3, 4; Treasurer 4; Government Club 4.

WARREN IRVIN CUNNINGHAM

"Science is far more stimulating to the mind than the classics."

AthleticAssociation 2, 3, 4; Commercial Club 4; Government Club 4.

DUANE ELOISE CURTIS

"Accomplishments were native to her mind,
Like precious pearls within a clasping shell;
And winning grace her every act refined
Like sunshine shedding beauty where it fell."

Athletic Association 1, 2, 3 4; Class Secretary-Treasurer 3; Classical Tournament 2; Old Ironsides Club 3, 4; President 4; Class Play 3, 4; Junior Red Cross Council 3, 4; Class President 4; Government Club 4; President 4; Editor-in-Chief "Chester Hi News" 4; Radio Program 4; Sophomore Editor "Reflector" 2; Junior Editor "Reflector" 3; Special Feature Editor "Reflector" 4; Vice-President Student Body 4.

FRANK RICHARDSON CURTIS, Jr.

"Merit is worthier than fame."

Athletic Asscciation 2, 3; Government Club 4.

PERCY THERON CURTIS, Jr.

"A quiet tongue shows a wise head."

Athletic Association 3, 4; Government Club 4.

VIRGINIA BELL EYLER

"Any time will do."

Home Economics Club 2; Class Play 3; Government Club 4.

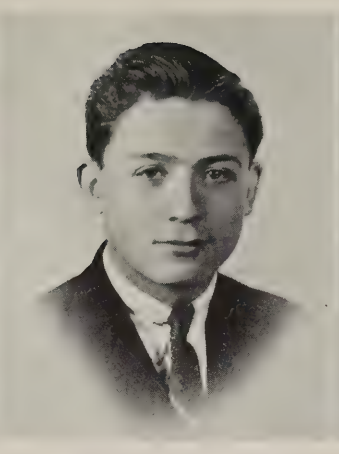

LOUIS AMBROSE FARMER

"One who never turned his back, but marched breast forward."

Baseball 3, 4; "C" Club 3, 4; Athletic Association 4; Football 4; Government Club 4; Senior Editor "Reflector" 4; Giftorian 4.

MARY FRANCES FISHER

"Knowledge comes but wisdom lingers."

Athletic Association 1, 2, 4; Home Economics Club 2, 3; Basketball 2, 3, 4; Commercial Club 4; Government Club 4; Vice-President 4.

The Reflector

JOYCE MIRIAM FLOYD

"The only way to have a friend is to be one."

Athletic Association 1, 2, 3, 4; Glee Club 2, 3, 4; President 4; Commercial Club 4; Government Club 4; Home Economics Club 3.

RENZA LOUISE GARTON

"She's always good natured, good humored, and free;
She dances, she glances, she smiles upon me."

Athletic Association 1, 2, 3, 4; Commercial Club 3, 4; Vice-President 4; Government Club 4; Treasurer 4; Typist "Chester Hi News" 4; Typist "Reflector" 4; Radio Program 4.

ERNEST PLEASANTS GATES

"All great works were conceived in the spirit of play."

Athletic Association 1, 2, 3, 4; Varsity Football 3, 4; "C" Club 3, 4; Vice-President 4; Derby Club 3, 4; President 4; Old Ironsides Club 3, 4; Vice-President 4; Lovelorn Editor and Circulation Manager "Chester Hi News" 4.

NELLIE MAE GEMUNDT

"Softly speak and sweetly smile."

Home Economics Club 2, 3.

MARTHA NASH GOODWYN

"Her very frowns are fairer far
Than the smiles of other maidens are."

Athletic Association 1, 2, 3, 4; Glee Club 2, 3, 4; Vice-President 4; Government Club 4; Home Economics Club 2, 3.

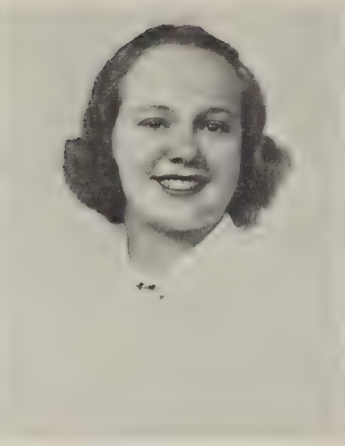

JANE COX GOYNE

"I chatter, chatter as I go, talking to every one I know."

Athletic Association 1, 2, 3, 4; Cheer Leader 1, 2, 3, 4; Basketball 1, 2, 3, 4; Glee Club 2, 3, 4; Home Economics 2, 3; Greene Players 1; Monogram Club 1, 2; Government Club 4; Class Play 4.

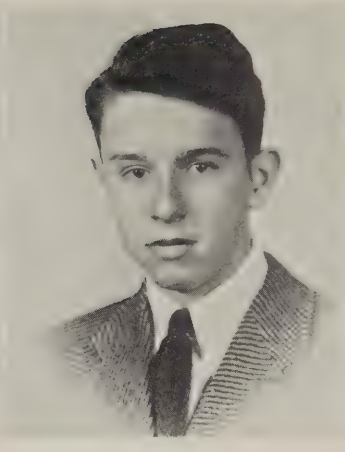

EDWIN S. H. GREENE, Jr.

"There is a tide in the affairs of men, which, taken at the flood, leads on to fortune."

Athletic Association 1, 2, 3, 4; Baseball 2, 3, 4; Class Play 3, 4; "C" Club 3, 4; Old Ironsides Club 3, 4; Derby Club 4; Club Play 4; Radio Program 4; Business Manager "Chester Hi News" 4; Assistant Business Manager "Reflector" 4.

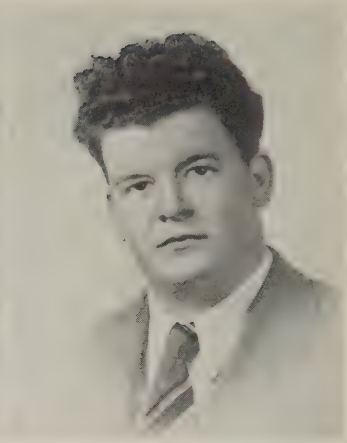

JOHN GUILL

"I love to talk and talk and talk and pull a lot of clever stuff;
My one regret in life is this—
I don't get listened to enough!"

Bellmeade Junior High School 1; Sergeant-at-Arms, Student Body 1; Hi-Y Club 1; Chester High School 2, 3, 4; Glee Club 2, 3, 4; Government Club 4.

The Reflector

MARGARET JOSEPHINE HAGEN

"Sing away sorrow, cast away care."

Home Economics Club 2, 3; Athletic Associaion 1, 2, 3, 4; Government Club 4.

LILY MARIE HANCOCK

"And still they gazed and still the wonder grew,
That one small head could carry all she knew."

Bellmeade Junior High School 1; Girls' Reserves 1; Secretary of S. C. A. 1; Editor-in-Chief "Bellmedian" 1; Councillor-at-Large 1; Chester High School 2, 3, 4; Classical Tournament 2, 3; Government Club 4; Historian 4; Class Secretary 4; President of Student Body 4; Editor-in-Chief "Reflector" 4; Radio Program 4; Managing Editor "Chester Hi News" 4; Valedictorian 4.

ANDREW SAMUEL HARPER, Jr.

"He is always laughing, for he has an infinite deal of wit."

Bellmeade Junior High School 1; Safety Patrol 1; Chester High School 2, 3; 4; Athletic Association 4; Track 4; Government Club 4.

MAVIS ANEMONE HOWARD

"True worth is in being, not seeming."

Athletic Association 2, 3, 4; Government Club 4.

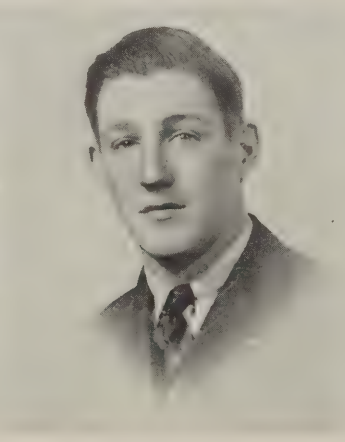

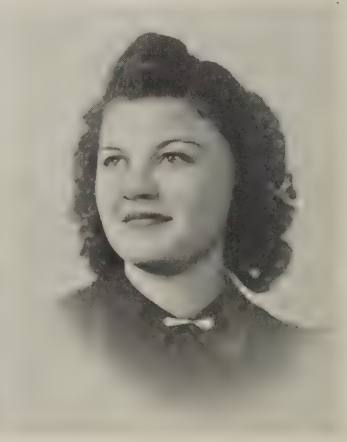

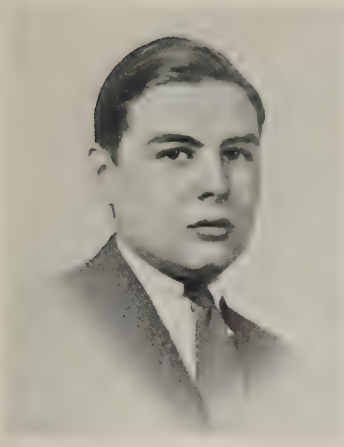

ALVIN ERNEST HUNGERFORD

"Ah! Make the most of what we yet may spend."

Bellmeade Junior High School 1; First Lieutenant Safety Patrol 1; Basketball 1; Secretary Hi-Y Club 1; Chester High School 2, 3, 4; Government Club 4.

MARGIE FLORENCE HUNT

"The only treasure worth having is found in human hearts."

Branvill High School 1, 2, 3; Home Economics Club 1, 2, 3; French Club 3; Chester High School 4; Government Club 4.

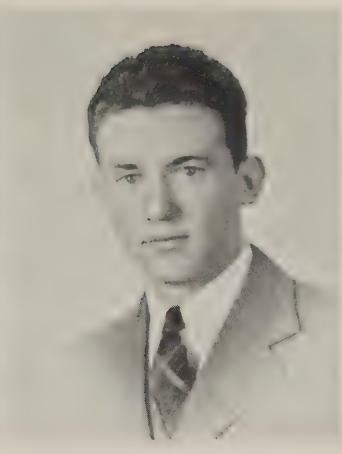

EDWARD HUNTER ISBELL

"Play on, my friend, the game of life,
No matter how you fare;
Play on, play hard, and play to win,
But always play it square."

Bellmeade Junior High School 1; Baseball 1; Hi-Y Club 1; Chester High School 2, 3, 4; Athletic Association 2, 4; Baseball 2, 4; Football 3, 4; Derby Club 3; Old Ironsides Club 4; "C" Club 3, 4.

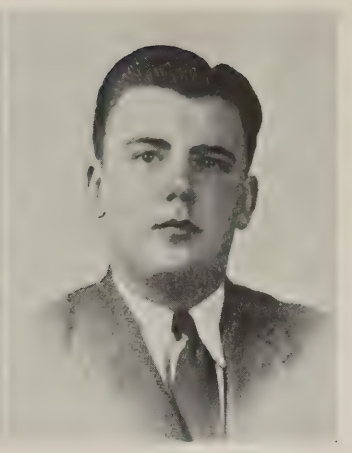

GEORGE WILLIAM JINKINS, Jr.

"Happy am I, from care I am free
Why aren't they all contented like me?"

Athletic Association 1, 2, 3, 4; Derby Club 3, 4; Vice-President 4; Old Ironsides Club 3, 4; Class Play 3; Football 3; Treasurer Athletic Association 4; Cartoonist "Chester Hi News" 3, 4; Art Editor "Reflector" 4.

The Reflector

LEVI EDWARD JOHNSON

"There are no hearts more loyal,
No spirits braver than his."

Bellmeade Junior High School 1; Hi-Y Club 1; Baseball 1; Basketball 1; Chester High School 2, 3, 4; Baseball 2, 3, 4; Football 3, 4; Derby Club 3, 4; "C" Club 3, 4; Old Ironsides Club 4; Class Treasurer 4; Class Play 4.

ROBERT LEE JOHNSON, Jr.

"Nothing ever, hardly ever, troubles me."

Waverly High School 1; Chester High School 2, 3, 4; Athletic Association 3, 4; Government Club 4; Circulation Manager "Reflector" 4.

WILLIAM HILLEBRAND JONES

"Slow and steady wins the race."

"C" Club 3, 4; Government Club 4; Football 3, 4; Captain 4; Track 3; Athletic Association 2, 3, 4.

JOHN LEE KELLAM

"Nothing can exist without a cause."

Bolling Junior School 1; Petersburg High School 2, 3; Chester High School 3, 4; Government Club 4; Sergeant-at-Arms 4; Reporter "Chester Hi News" 4.

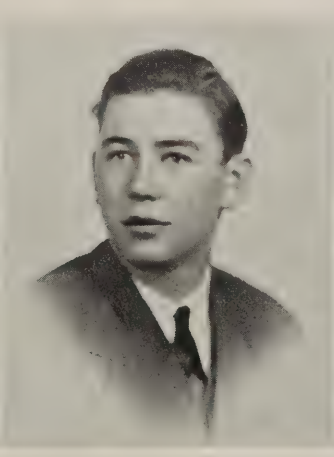

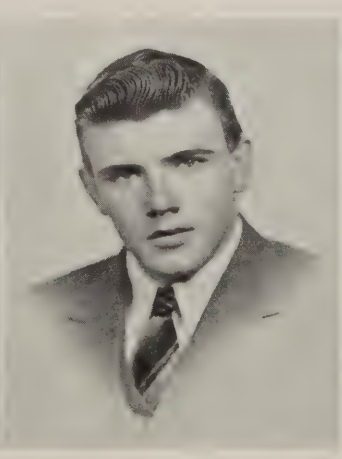

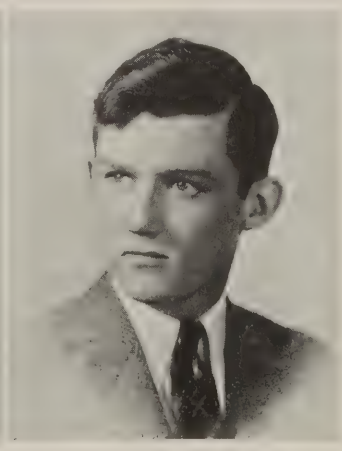

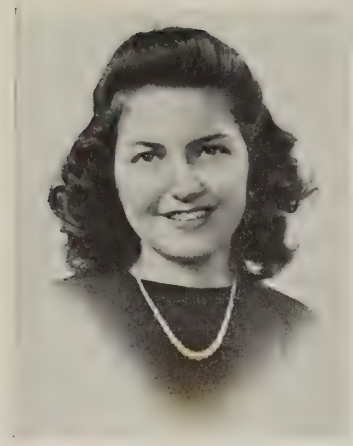

MARTHA ELIZABETH LANDRUM

"As good natured a soul as ever trod shoe of leather."

Bellmeade Junior High School 1; Class Vice-President 1; Assistant Manager "Bellmedian" 1; Student Council 1; Vice-President Girls' Reserves 1; President 4-H Club 1; Chester High School 2, 3, 4; Athletic Association 3, 4; Government Club 4; Commercial Club 4.

GARLAND WYATT LANGSTER

"Discretion of speech is more than eloquence."

Government Club 4.

CORNELIA STEVENS LOWE

"Alas! How love can trifle with itself."

Class President 1; Athletic Association 1, 2, 3, 4; Vice-President 4; Class Secretary-Treasurer 2; Junior Red Cross Council 3, 4; Treasurer 3, 4; Government Club 4; Radio Program 4; Class Play 3, 4; Reporter "Chester Hi News" 4; Assistant Business Manager "Reflector" 4; Giftorian 4; Old Ironsides Club 3, 4; Secretary-Treasurer 4; Basketball 2, 3, 4; Varsity 3, 4.

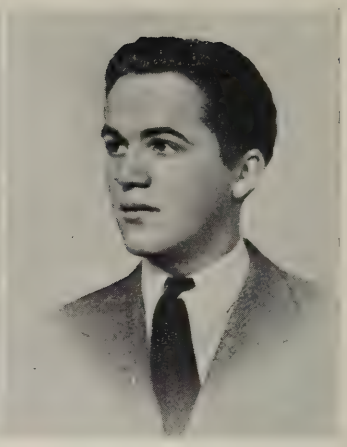

GILBERT CREFF MARTIN

"Reason should be my counselor, not my tyrant."

Bolling Junior High School 1; Petersburg High School 2, 3; Athletic Association 2; Chester High School 3, 4; Athletic Association 4; Government Club 3, 4.

I've enjoyed being in your company these few years. I hope my going to college won't mean the end of our friendship.
Cornelia

I've enjoyed knowing you for my teacher
Gil.

The Reflector

CHARLES GORDON MILES

"There are two sides to every question."

Athletic Association 1, 2, 3, 4; Government Club 4; Radio Program 4; Class Play 4; Reporter "Chester Hi News" 4; Senior Editor "Reflector" 4; Class Prophet 4.

WILLIAM JENNINGS MOORE, Jr.

"For even tho' vanquished, he can argue still."

Petersburg High School 1, 2, 3; Athletic Association 1, 2, 3; Student Council 3; School Vaudeville 3; Chester High School 4; Derby Club 4; Athletic Association 4; Government Club 4.

JOHN PHILBERT NEATROUR

"Our own opinion is never wrong."

Bolling Junior High School 1; Chester High School 1, 2, 3, 4; Government 3, 4; Radio Program 4; "C" Club 3, 4; Commercial Club 2, 3, 4; President 4; Football 2, 3; Athletic Association 2, 3.

VERNON MATHEWS NEBLETT

"A comrade, neither glum nor merry."

Bellmeade Junior High School 1; Chester High School 2, 3, 4; Government Club 4.

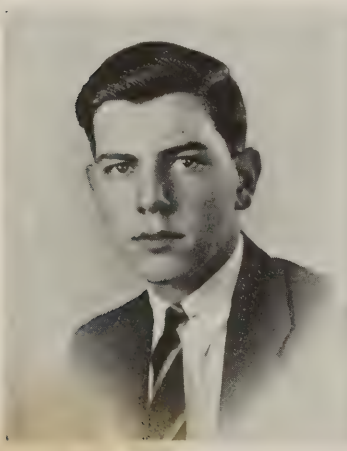

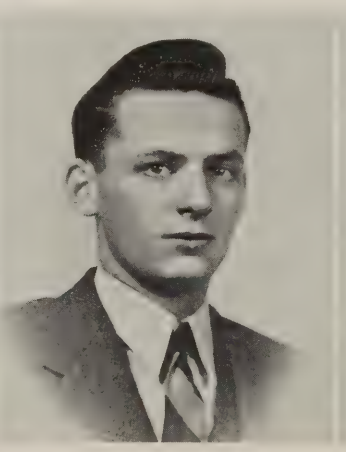

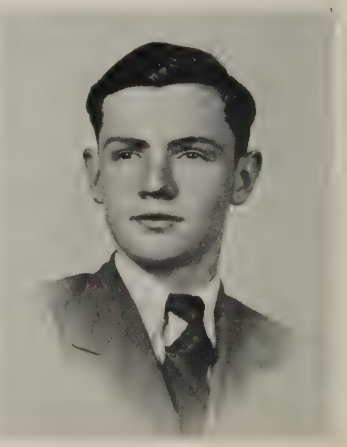

MARY SUE PALMER

"Thou canst not touch the freedom of my mind."

Athletic Association 1, 2, 3, 4; Basketball 2; Manager 3, 4; Old Ironsides Club 3, 4; Government Club 4; Sports Editor "Chester Hi News" 4; Sports Editor "Reflector" 4; Class Prophetess 4.

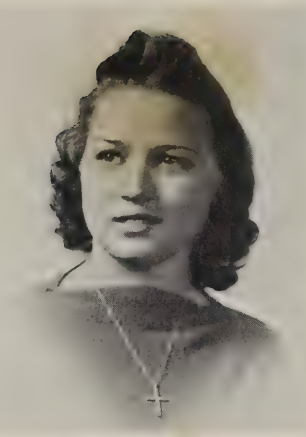

HAZEL GAYNELLE PARHAM

"We pass for what we are."

Home Economics Club 3; Government Club 4.

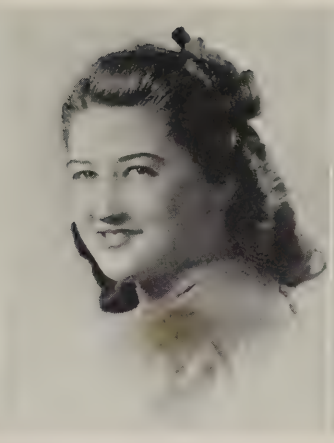

ADDIE PAULINE PARHAM

"When silence speaks for love, she has much to say."

Home Economics Club 3; Government Club 4.

MARY HELEN PERKINSON

"Well, if she doesn't succeed, she has succeeded and that's enough."

Athletic Association 2, 3 4; Classical Tournament 2; Government Club 4; Senior Editor "Reflector" 4; Class Historian 4.

The Reflector

MARGARET WARREN PERRIN

"Her eye is full and black
Her cheek is brown and bright."

Bellmeade Junior High School 1; Safety Patrol 1; Assistant Manager "Bellmedian" 1; Girls' Reserve 1; 4-H Club 1; Student Cooperative Association 1; Chester High School 2, 3, 4; Athletic Association 3, 4; Home Economics Club 2, 3; Government Club 4.

DOROTHY FRANCES PETTWAY

"Read to live, not live to read."

Bellmeade Junior High School 1; Safety Patrol 1; Student Cooperative Association 1; Chester High School 2, 3, 4; Home Economics Club 2, 3; Athletic Association 3, 4; Government Club 4.

WILLIAM LYON PICKHARDT Jr.

"For some are born to do great deeds and live."

Athletic Association 1, 2, 3, 4; President 4; Football 2, 3, 4; Track 3, 4; "C" Club 3, 4; Class President 3; Class Vice-President 4; Class Play 3; Old Ironsides Club 3, 4; Derby Club 4; Sports Editor "Chester Hi News" 4; Business Manager "Reflector" 4.

TERESA MARGUERITE PLEASANTS

"And dearer yet the sunshine of kind looks,
And the music of kind voices ever nigh."

Athletic Association 1, 2, 3, 4; Commercial Club 3, 4; Government Club 4.

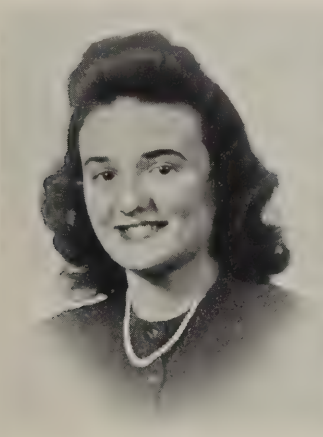

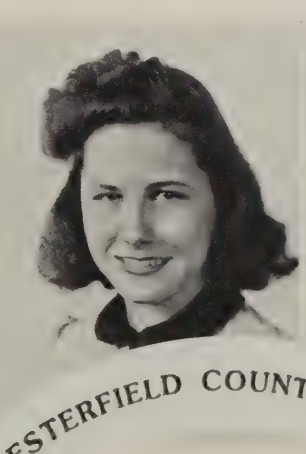

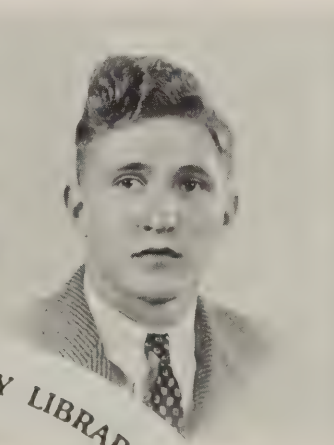

CHESTERFIELD COUNTY LIBRARY

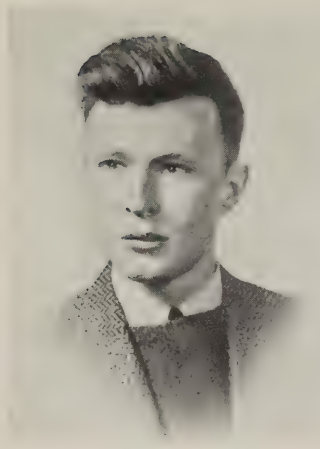

MAYNARD ROBERT POWELL

"His own opinion is his law."

Athletic Association 1, 2, 3, 4; Class Play 3, 4; Government Club 4.

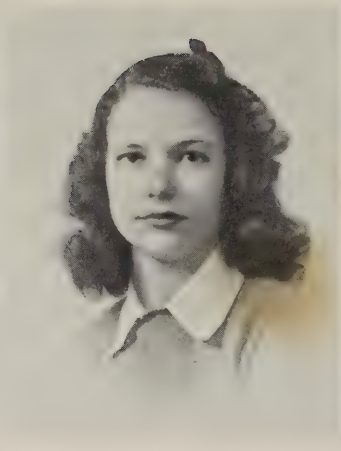

MARY CAROLYN PUTNEY

"Strongest minds are often those of whom the noisy world hears least."

Home Economics Club 2, 3; Vice-President 3; Government Club 4; Secretary 4; Secretary-Treasurer Student Body 3, 4; Associate Editor "Chester Hi News" 4; Assistant Business Manager "Reflector" 4; Salutatorian 4.

FRANCES MARCELLE QUAIFF

"'Tis well said that music is the speech of angels."

Athletic Association 3, 4; Glee Club 1, 2, 3, 4; Librarian 4; Government Club 4; Home Economics Club 2, 3; Reporter "Chester Hi News" 4; Radio Program 4; Subscription Manager "Reflector" 4.

BETTY LEWIS ROBERTS

"It is not her head which she carries high, but her heart."

Mills River High School 1; Chester High School 1, 2, 3, 4; Basketball 2; Home Economics Club 3; Class Play 3; Government Club 4; Athletic Association 4; Commercial Club 4.

I have enjoyed having you as my teacher. Best of luck always. Janie

The Reflector

I have enjoyed having you as a teacher, and you have been one grand friend. Jukie

I has been a pleasure going with. You especially with the new car. Janie

ALICE IRENE SALMON

"Those who bring sunshine to the lives of others cannot keep it from themselves."

Farnham High School 1, 2, 3, 4; Glee Club 1, 2, 3, 4; 4-H Club 1; Class Secretary 1; Home Economics Club 1; Song Leader 2; Garden Club 3; Chairman Decoration Committee for Junior-Senior Reception 3; Safety Patrol 4; Chairman Entertainment 4; S. C. A. 1, 2, 3, 4; Chester High School 4; Commercial Club 4; Government Club 4.

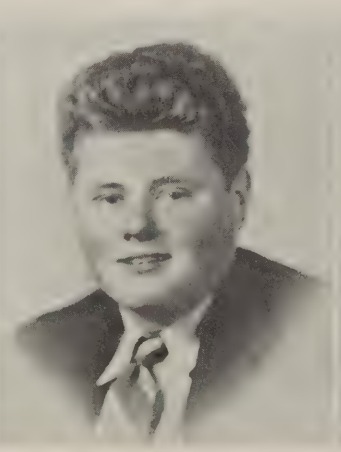

CARL EDWARD SHERMAN, Jr.

"Them that asks no questions isn't told a lie."

Athletic Association 1, 2, 3, 4; Safety Patrol 1, 2; Lieutenant 2; Government Club 3.

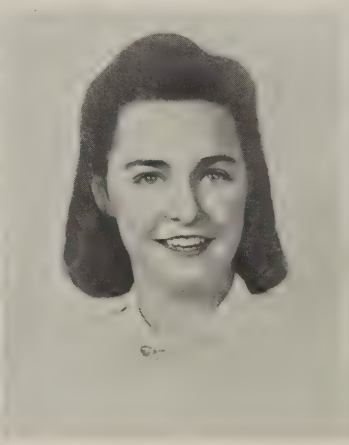

JULIA MAE SNEAD

"Never do today what someone else will do for you tomorrow."

Dillwyn High School 1, 2; Class Treasurer 2; Dramatic Club 2; Glee Club 2; Chester High School 3, 4; Athletic Association 2, 3; Class Play 3; Old Ironsides Club 4; Basketball 3; 4; Government Club 4.

MARTHA JANE SNEAD

"Saying is one thing—and doing is another."

Dillwyn High School 1, 2; Glee Club 1, 2; Softball 2; Chester High School 3, 4; Athletic Association 3, 4; Class Play 3; Old Ironsides Club 4; Government Club 4.

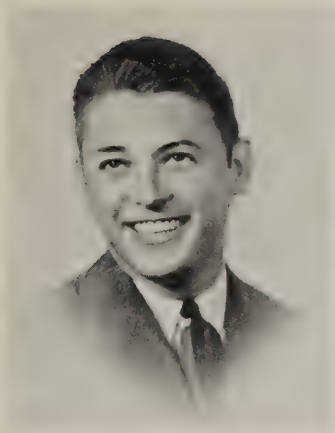

THOMAS PEASELEY SNELLINGS

"Sleep is sweet to a laboring man."

Bellmeade Junior High School 1; Hi-Y Club 1; Class Play 1; Chester High School 2, 3, 4; Athletic Association 2, 3, 4; Varsity Football 3, 4; "C" Club 3, 4; Secretary-Treasurer 4; Derby Club 2, 3, 4; Secretary-Treasurer 4; Glee Club 2, 3, 4.

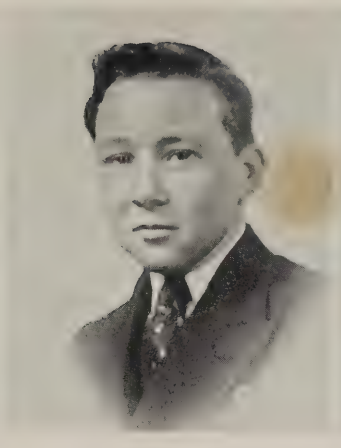

JOHN HENRY SPIERS

"All men are liars but me and you, and I have my doubts about you."

Athletic Association 4; Government Club 4.

I have enjoyed having you for a teacher and hope we will be in company with each other again

John Henry Spiers

WILLIAM AUGUSTUS STEIN

"If you can't be the sun, be a star; but be the best of whatever you are."

Athletic Association 1, 2, 3, 4; Class Play 3, 4; Government Club 4.

MABEL ELIZABETH TERRELL

"Good without effort, great without a foe."

Home Economics Club 3; Commercial Club 4; Secretary-Treasurer 4; Class Play 3; Athletic Association 4; Government Club 4; Senior Editor "Reflector" 4; Testator 4.

I have enjoyed having you as a teacher. Best wishes always.

Mabel

The Reflector

MARY JANE THORNTON

"Books are friends—come let us read."

Marfa High School 1, 2; Spelling Club 1; Tennis 1; Varsity 2; Volleyball 1; Varsity 2; Basketball 1, 2; Co-Captain 2; Science Club 2; Debate Team 2; Declamation Team 2; Essay Club 2; Class Vice-President 2; Pep Squad 2; Vice-President 2; Assistant Editor School Paper 2; Treaneck High School 3; Art Club 3; Basketball 3; Baseball 3; Burlington High School 4; Basketball Varsity 4; Chester High School 4; Government Club 4.

LYNWOOD MITCHELL TILLER

"By the work, one knows the workman."

Athletic Association 3, 4; Government Club 4.

It has been a pleasure being in your class

Lynwood Tiller

ALMA PEARL TRAYLOR

"For eyes can speak, and eyes can understand."

Home Economics Club 2, 3; Glee Club 4; Commercial Club 4; Government Club 4.

WARREN JULIAN UNDERWOOD

"The best gifts come in small packages."

Government Club 4; Athletic Association 2, 3, 4; Football 3, 4; "C" Club 3, 4.

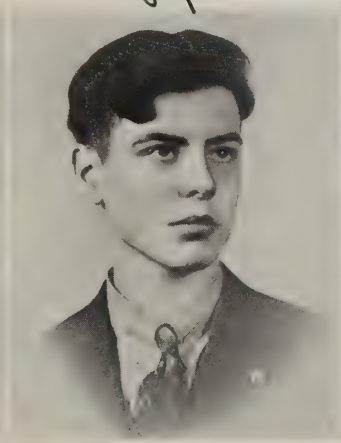

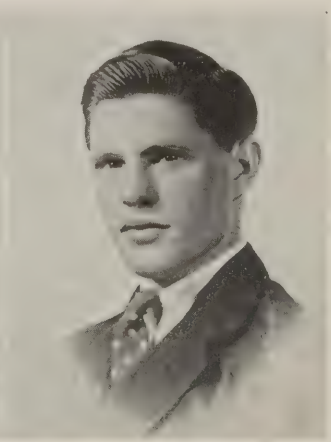

BEATRICE ALLIE VAUGHAN

"Laugh and be merry
Better the world with a song."

Glee Club 2, 3, 4; Government Club 4; Athletic Association 3.

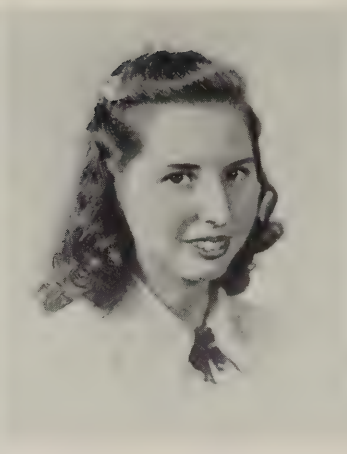

DOROTHY THEODOSIA WALKER

"Hang sorrow, care will kill a cat.
Therefore, let's be merry."

Home Economics Club 2, 3; Athletic Association 1, 3, 4; Government Club 4.

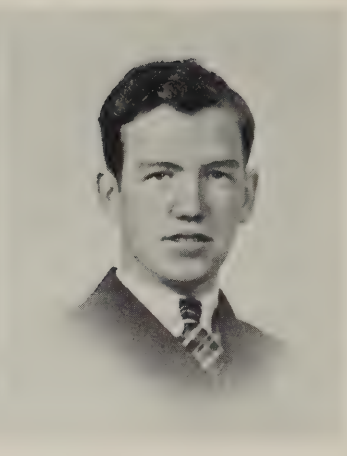

THOMAS HENRY WILMOTH

"A man is relieved and gay when he has put his heart into his work and done his best."

Government Club 4; Athletic Association 3, 4.

Class Song

Now the time has come to say "Adieu"
To Chester High and dear old friends so true;
Though the world calls everyone
From the joys of work well done;
We'll remember every single day
That we spent before we went away
From the scene of all our fun
In old Chester High.

Close inside of Chester's halls so bright,
We have met in comradeship tonight;
Chester friendships kind and true
Guard our golden memories;
And now before we close our eyes in sleep,
We have pledged each other that we'll keep
Chester friendships kind and true
'Til we meet again.

Tune: 'Til We Meet Again
Words by Mary Helen Perkinson

CLASS HISTORY

The change from one ideal of life to another is always gradual, like the change in seasons. After a time of almost unnoticed alteration in nature, we at length gaze upon a world that has been transformed. It is natural, then, to look back upon the events which led to the wondrous transformation.

The alteration began in September, 1937, as a bewildered, and yet proud, group of Freshmen enrolled at Chester High School. Frantically scurrying about to find the proper classrooms at the proper times, we gradually became adjusted to the new order of life. Termed "green"—as "green" we were—we determined to "climb though the rocks were rugged." Spring, close on the heels of Winter, brought on vacation and a welcome rest from the quest for Knowledge and Understanding.

In the autumn, we returned for another season of expansion and growth. The greenness of our Freshman year faded into a pink glow of pride at being no longer considered "ratss." We chose as our mascot, to help us and encourage us in our intellectual expansion, Peggy Terrell. It was on January 27, 1939, that we were given our place in the sun of Chester High School. That day was Sophomore Class Day.

During the ensuing vacation, many of our number were beaten to earth, to rise no more. Others came back, with renewed strength, to carry on.

As Juniors, our pink of glowing pride merged into a healthy tan as we labored in the strong sunlight of Hope. Feeling "grown up," as upper classmen, our minds began to sink deeper into the soil of Learning, grasping newer and better things. At long last, we were privileged to join certain clubs and organizations of the school.

"The Sleeping Beauty of Loreland," our Junior Play, left us with many beautiful memories. We were enabled, as a result of the play's success, to give the Seniors a reception of lasting fame. On Field Day, we were indeed proud at being victors of the day. As a final token of respect for our school, we set aside a fund for movies to stimulate the growth of other young minds.

As the last season of our growth was ushered in, wintry winds of increasingly difficult tasks blew away the healthy tan of growing things. In its place came the whiteness of old age. With renewed zeal, we put forth our best efforts in a final spirit of energy. Anxiously we awaited the day of pure, shining whiteness—the final Graduation. On February 14, the student body recognized our seniority as we observed Class Day. Closely following, on February 28, "The Patsy" made a very successful appearance as our class play.

Amid ever changing conditions, we remained undaunted. In increasing fury, the storms of difficult lessons beat upon us; with increasing brilliance, the sun of Hope and Achievement shone down on us, until at last, the day of days dawned—Graduation!

By consistent effort and by tedious care, a tiny plant bursts through the earth, which has nurtured it in sunshine and storm alike, to behold all the world spread around it. Only then does the plant begin to grow into usefulness. It becomes quite different from the tiny seed from which it grew.

We, the Seniors of 1941, have sprung from a tiny seed. Nurtured in school, by the storms of hard tasks and by sunshine of encouraging sponsors, we are just beginning to realize the vastness of the realm of Knowledge. We are indeed grateful for the storms of the past; for only through overcoming obstacles can we become strong men and women.

We are just beginning to grow in the field of Learning. Briefly we pause in our quest, to pay homage to the guiding influences of a past ideal borne into the future. Then, with courage in our hearts and a gleam in our eyes, we leave Chester High School with memories that will never forsake us.

MARY HELEN PERKINSON

LAST WILL AND TESTAMENT

WE, the Class of '41, being of sound mind, despite evidence to the contrary, do hereby give, devise, and bequeath our worldly possessions in manner and form following:

ARTICLE 1

Section 1. To Mr. E. S. H. Greene, our superintendent, we will much happiness and prosperity; also, many more maroon coupes so that he will have them handy in case of any sort of misfortune.

Section 2. To Mr. Thompson, our principal, we will a student body that is willing to keep our school and grounds clean all the time.

ARTICLE II

Section 1. To Miss Moses, we leave a sweet and unbroken succession of restful nights and peaceful dreams—dreams of her experiences as teacher here at C. H. S.

Section 2. To Mrs. Erfft, we will many peaceful years at her home when she won't have to teach or even substitute at school.

Section 3. To Mr. Crump, we bequeath a nice new chalk compass that will work easily when he wants to draw circles on the blackboard.

Section 4. To Miss Henderson, we will a history class that can spell perfectly.

Section 5. To Miss Scott, we will a class that will go promptly to her room, take their seats, and stay there for the remainder of the period.

Section 6. To Miss Williams, we will a station wagon in which she can easily bring all the teachers and a part of Chester to school each morning.

Section 7. To Miss Daugherty, we bequeath a platform to stand on, in order that she may reach the blackboard and also be seen by the class.

Section 8. To Miss Cline, we will a handsome "Sir Walter Raleigh" with a big coat, so that she won't get wet when she falls in the snow.

Section 9. To Miss McDonald, we will a group of French students who will learn to conjugate verbs correctly and will keep quiet when she leaves the room.

Section 10. To Miss Pickhardt, we will an English class composed of "A" students, who will all hand in their book reports on time.

Section 11. To Mr. Bailey, we bequeath a sound-proof room in which he can teach without being heard throughout the school.

Section 12. To Mr. Powers, we will a confident secretary who will assist him in writing—especially on the blackboard.

Section 13. To Mr. Orcutt, we will two brand new cages with locks so that the next time his class wants to try an experiment with rats, they won't be interferred with by some piteous soul who wants to feed "the Dagwood" forbidden foods.

Section 14. To Miss Moreland, we bequeath the new library to which no pupils will come with chewing gum or candy.

Section 15. To Miss Groth, we will a Physics class that will not play in the laboratory.

Section 16. To Miss Schultz, we will a cute little cottage—not meaning the one to be used for Home Economics!

ARTICLE III

Section 1. To the Junior Class, we leave our much struggled-over and hard-earned Senior privileges which we know you have coveted. Also, we feel it encumbent upon us to leave you some of our Senior dignity—which we hope you will uphold with all seriousness and gravity.

Section 2. To the Sophomores, we will the privilege of being looked up to by the Freshmen.

Section 3. To the Freshmen, we will all the chewing gum left under our desks. We hope you will enjoy it as long as we have.

Section 4. To the remainder of the school, we leave the legal right to become future Seniors with their many privileges, dignified manners, and commanding ways.

ARTICLE IV

Section 1. To the Derby Club, we will a suitcase full of girls' new clothes, so that the next time they want to present a show, they will have the latest styles.

Section 2. To the Old Ironsides Club, we will a more suitable time in which to take a census of Chester—a time when Chester isn't having so many newcomers.

Section 3. To the Commercial Club, we will ten pretty girls who will still look cute even if they can't wear ribbons and hair clamps on initiation day.

Section 4. To the Glee Club, we will an extra month in which they can practice for the "Music Festival."

Section 5. To the "C" Club, we will a convenient place where they can have their meetings.

Section 6. To the Government Club, we will a trip to Washington—the nice trip we planned and didn't take.

Section 7. To the newspaper Staff, we will a group of reporters who will get their news in on time.

ARTICLE V

Section 1. To the Football Team, we will many successful games next year under the powerful direction of our new coach.

Section 2. To the Baseball Team, we will a lovely season so their games games won't be interrupted by sudden storms and bad weather.

Section 3. To the Track Team, we will a "real team" which will always be victorious.

Section 4. To the Girls' Basketball Team, we will much luck in the gymnasium—which we hope they'll have next year.

To one and all, we leave the memories of a pleasant high school career as has been ours in the past.

In testimony whereof, we have written and signed and do declare this to be our Last Will and Testament.

(Signed)

THE SENIOR CLASS OF 1941

The following, by special request, have consented to act as witnesses:

Beowulf
Patsy Harrington
Spike McFoodle

CLASS PROPHECY

One drowsy summer day, as I wandered on the pine-carpeted floor of the great forest of the future, I suddenly came upon a faint path that covered a trace of mystery. Following it, I came upon an old hollow tree heavy with fresh green leaves. Being very tired and weary, I decided to rest at the base of the old tree.

When I leaned back against the tree, the trunk proved to be a door to Father Time's abode, and I found myself staring the old man straight in the face.

"Why I remember you—," he said. "Way back in '41 when you were a senior at Chester High School, I planned your future as well as that of your classmates!"

"Oh! So you're the one to whom I owe my joy and sorrow!"

With an understanding grin he replied, "Yes—and it seems as though you and your classmates have made the best of your opportunities."

"Please tell me how fate has treated my classmates!" I asked.

"I'll do better than that," he proudly replied. "I'll give you a brief glimpse of your classmates as they are today, ten years after leaving Chester."

Before I could answer, I found myself looking into the studios of a world-famous artist whom I recognized as James Bartle. He has gone far since leaving Chester. His pictures hang in galleries all over the world!

As I was about to speak to him, I was whisked away and immediately found myself face to face with Carl Sherman who was, of all things, the mayor of Smalltown! I wanted to talk to him, but my attention was diverted by a shiney sheriff's badge to which Garland Langster was pinned. Starting madly to cross the street, I found myself in the path of an oncoming taxi-cab which was driven by none other Charles "Trip Busty" Brown. Bang! Everything went black!!!

Although I had only minor scratches at the worst, I was rushed to the nearest hospital. While I was waiting my turn in the emergency room, a nurse, whom I recognized as Martha Goodwyn, entered to assure me that Dr. Ernest Gates, who was performing a delicate operation on the throat of the great singer, Frances Quaiff, (Will she recover? That is the question!) would soon be down. After Dr. Gates had administered first aid he took me on a tour of the hospital. I passed Mavis Howard who Dr. Gates said was the new superintendent; he also said Marjorie Hunt had recently been appointed superintendent of the operating room.

Walking up the corridor, I glanced into a small room and saw an intern setting a small child's leg. The child was accompanied by his mother, the former Martha Landrum of our school days. The intern looked familiar—

why, no wonder! It was Gilbert Martin! While I was walking downstairs, Ernest told me that another of my schoolmates was his dietician. She was none other than Alma Traylor. Glancing at the clock, I found it necessary to hasten my departure; so I proceeded down the street with Father Time.

Catching a bus driven by Vernon Neblett at the street corner, I went downtown and proceeded to engage a room at a modern hotel. I was welcomed by the hotel hostess, who turned out to be Beatrice Vaughan. Imagine my surprise to find Lynwood Tiller as desk clerk! After greeting me, he enlightened me to the fact that the hotel manager was Henry Spiers. When I decided to eat dinner, my waitress turned out to be Katherine Cousins. In answer to my inquiry, she informed me that the hotel had recently been re-decorated by Cornelia Lowe and Mary Fisher—Interior Decorators, Inc., from New York City. After a restful night on mattresses from the W. J. Underwood Mattress Company and a delightful breakfast cooked by Chef Thomas Wilmoth, I settled down in an easy chair to read the daily paper edited by Louise Garton. Of course, I turned first to the funnies, and there I found Spike McFoodle drawn by George Jinkins—Jinx and his brain-child seem to be doing very well!

Upon reading further, I found an advertisement for a famous concert at which Anlouise Brand would play. In small print under the advertisement, I discovered that Billy Pickhardt's successful theatrical agency was sponsoring this concert. The fashion page edited by none other than Lily Hancock—why, she was the best dressed in our class!

Turning next to the sports page, which I found to be edited by Levi Johnson, I noticed a picture of Hillebrand Jones who will again play professional football this fall. In the meantime, Coach Edward Isbell is seeing that his star player doesn't break training.

"ROSE MARTIN TO BE NEW COACH AT WILLIAM AND MARY" —was the next headline that greeted my eyes. She succeeds Jane Goyne, who has taken up the holy bonds of matrimony.

I also noticed a baseball score—Philadelphia Athletics, 14; Washington Senators, 10. Much to my surprise I discovered that Luther Chandler was coaching the "Phillies" and was supported by his players, Louis Farmer and Lee Johnson.

Suddenly the radio blared forth and I heard a melodious voice, which I recognized as John Kellam's, announcing: "Duane Curtis and Her Summary of the News" from South America sponsored by the Ethel Birdsong Cold Cream Company.

Deciding to get some fresh air, I walked slowly down the shady side of Main Street. In dropping by the library, I spied Louise Beckner behind the desk. After talking with her a while, I started looking over the books. I was very pleased to find a novel written by Carolyn Putney. Her ambitions have at last been realized. Glancing through the book, I found it to be illustrated by Mary Thornton. Louise called my attention to an autobiography—"US"—by two veterans of the old days in the R. A. F., Frank Curtis and Philbert Neatrour.

Father Time, who had been lurking in the background, beckoned me on once more. Passing by the school several blocks down the street, I

noticed a familiar figure in the school yard painstakingly giving exercises to unwilling pupils. Giving vent to my curiosity, I entered the school yard and saw Mary Helen Perkinson. (Maybe she will go to Columbia University some day.) After chatting a while, she told me she had a surprise in store and thereby led me into the principal's office. Seated behind a huge desk was Alvin Hungerford. Well, I'll say that was a surprise! Alvin informed me that Mabel Terrell and Peggy Hagen were also members of his faculty. He advised me to stop by the Girl's Junior College where Julia and Janie Snead were deeply engrossed in drilling French into the heads of poor, misguided, innocent pupils.

Bidding Alvin farewell, I strolled into the business district of town. Father Time urged me into a large bank where I was confronted by a typewriter, behind which labored Dorothy Walker. She led me into the office of the president; there I perceived W. J. Moore, dictating a letter to his personal secretary, Betty Roberts.

Shortly afterwards, I departed for the movies where Virginia Barden and Thomas Snellings were co-stars in a new musical hit produced by Warren Cunningham. After thoroughly enjoying the picture, I was brought the "News of the Day" by John Guill Flash! Admiral E. S. H. Greene leaves on a good will tour of the Americas. Next I was faced by Thomas Bury and Alice Salmon, missionaries who had just returned from South Africa. Robert Powell and his assistant, Margaret Clark, then appeared on the screen, smiling proudly because they had found a device for curing "swell-headedness."

A stage show was next on the program. The master of ceremonies was none other than Junior Harper, and in his girl's quartet I heard the voices of Joyce Floyd, Margaret Perrin, Christine Barden, and Rosie Lee Burnham.

Upon leaving the movies, I was confronted by Dorothy Pettway and her group of Girl Scouts. In a garage farther down the street, I discovered Gus Stein working industriously on a limousine while Jean Bowery, the successful owner, stood by helplessly.

After we had chatted a while, Jean suggested that we go down to the department store while her car was being repaired. Putting action into her words, we paused in front of the store to view the displays. Lo and behold!—Percy Curtis—a window decorator! We next ran the risk of the revolving doors successfully and found ourselves in the midst of a mad scramble. Three clerks, Virginia Eyler, Nellie Gemundt, and Gaynelle Parham, were trying to satisfy, without success as yet, Teresa Pleasants with a new hat. We thought the hats of '41 were terrible—but these???

For some strange reason, I began to be very thirsty. I found a water fountain and bent over to quench my thirst—at that instant, I became aware of the fact that water was pouring all over my face! I sat up and looked around. Why, I wasn't in a department store after all! Here I was under the same tree where I had sat down to rest, and the rain was pouring! So it was all a dream! With these thoughts in my mind, I wearily trudged down the path in the rain—homeward bound.

MARY SUE PALMER
GORDON MILES

CLASSES

It has been a pleasure
to have you as an instructor
in Geometry and I appreciate all
you have done for me.
Willie Burnham

Mr. Crump,
I've enjoyed
being in your class
this year. We had
fun outside of school
too, didn't we? Are you
still worried about me telling
what you told me? I won't!! Anne

Mr Crump,
I have enjoyed having
you as a teacher in Math
during my years in high school
your pupil
Orel Babcock

I have enjoyed being
in your Geometry
class this year. Best
of luck.
Elizabeth
Parker

A swell teacher
Bernard Flagler

In my opinion it takes
a grand teacher to make
Geometry interesting - you
succeeded - Virginia Hutcheson

Hen's Loads of Luck
To a Swell teacher
Gaynelle Adams

JUNIOR CLASS

Best wishes
to a swell teacher
Arline Langston

Best Wishes
Kathleen Britton

To the best of
teachers in Chester -
Hi! School
Jack Goodloe

I have enjoyed being
in your Algebra Class,
and I wish you the
best of everything
Billy Morgan.

Junior Class

Motto: "Ready and Willing"

Flower: White Rose

Colors: Red and White

OFFICERS

Robert Morrissette	President
Stuart Barden	Vice-President
Virginia Hutcheson	Secretary
Nancy Cogbill	Treasurer

Mascot: Katherine Kern

Sponsors:

Miss Henderson — Mr. Crump — Miss Scott

CLASS ROLL

Gaynelle Adams	Hilda Franklin	Richard Morris
Wiley Adams	Patsy Frill	Robert Morrissette
Hubert Addington	Bertie Frith	Elsabeth Osborn
Blanche Addington	Barbara Fuller	Pauline Parham
Blanche Ayscue	Morris Garrison	Mildred Pride
Orel Babcock	Phyllis Gary	Houston Putney
Stuart Barden	Ruth Gleason	William Riley
Stuart Belcher	Anne Goodloe	Betty Rountree
Elizabeth Bishop	Marjorie Goyne	Margaret Scott
Alton Boykins	Billy Goyne	Thelma Scott
Kathleen Britton	Mellie Pearl Hanchey	Peggy Shoosmith
Ann Watkins Bruce	Robert Harris	Doris Snelling
Eleanor Bryant	Frances Henshaw	Robert Spencer
John Buren	Edward Hill	Wesley Sprouse
Alma Burnham	Katherine Hohman	Doris Strange
Willie Burnham	Rose Mary Hotz	Harvey Thornton
Olene Butler	Virginia Hutcheson	Garland Tucker
Marie Caudle	Raymond Johnson	Shirley Tucker
Ercelle Cersley	Betty Jane Jordan	Mary Vaughan
Billy Chandler	Robert Jordan	Robert Vaughan
Bernice Clarke	Virginia Kettell	Winston Vaughan
Jack Coover	Dorothy Kvasnicka	James Wadkins
Marie Council	Mary King	Nancy Walke
Doris Critcher	Arline Langster	John Walters
Robert Dance	Joseph Lee	Margaret Walton
Edward Dunbar	Vernelle Lewis	Joseph Wargofeak
Virginia Durrer	Nina Ruth Loftin	Gene Whisnant
Margaret Elliott	Hazel Lack	Anne Williams
Frances Farmer	Lorraine Joyce Livesay	Ethel Wilmoth
Dorothy Ficke	Edith Maitland	Sherwood Wilson
Fletcher Fischer	Myrtle Martin	Elizabeth Wood
Bernard Flagler	Billy Morgan	Earl Worsham
Clara Foster	Phyllis Moore	Virginia Worsham

Best of luck to a good teacher!
Morris Garrison

Best of luck to a wonderful geometry teacher
Thelma Scott

Best of luck to a wonderful teacher, what's left of Rubin Joffe
Jimmy Walkins

Best of luck to an excellent teacher.
Gene Whisnant

I have enjoyed being in your algebra class. Best of luck in the future.
Elizabeth Wessel

Best of luck to a good teacher. Ethel Wilmoth (what a geometry class!)

To the Best Teacher I ever had
William Riley

To a very wonderful teacher
Barbara Fuller

Here's wishing you the best of luck.
Raymond Johnson

"I still don't understand it."
Barbara Fuller

The best of luck to one of my favorite teachers
Robert Morrissette

I have enjoyed having you as my geometry teacher.
Nancy W.

I have enjoyed having you for a teacher
Robert Spencer

I've enjoyed having you as my teacher and I wish always the best of luck
Frances Henshaw

"Best of luck"
Edward Dunbar

Best of luck to a swell teacher
Stuart Belcher

Best of luck to one of the best teachers I ever had.
Coach

Best of luck, Professor Jackson
Earl Worsham

Best Luck!

Best of Luck to a good teacher.
Bernice

Best of Luck to a good teacher,
Wiley

To a good teacher
Hubert Addington

The Best of Luck to the best of teachers
Jack Coover.

To the best teacher I ever had.
Robert Dance.

I enjoyed having you for my geometry teacher!!
Billy Chandler

Best wishes,
Joe W.

Have enjoyed being in your class very much.
Vernelle Lewis

Best wishes, Prof Crump.
3. class Geometry
4. bound to have fun

I hope you have better luck next year and don't have any dumb one's in your class like me
Evelyn Wrenn

Calvin Joyner.

Charles Frith

I think you have been a grand teacher and I wish you luck in the future.
Lonly House

I think you have been a grand teacher
Nell Curtis

Best of wishes
Phil Trimmer

Best of Luck
Florence Fliggin

Vernon Goyne

Maury Goodloe

Carrington Cunningham

SOPHOMORE CLASS

Best of Luck to my favorite teacher
Edward Zuver

John Wm. Luntsford

Paul Flexon

"Hope you like the Army"
Hunter Perkinson

John Moose

"George Fisher"

Martin Grinstead

Best wishes
Dave of the best
teacher I ever
had - Marion Adamson

Sophomore Class

Motto: "By our efforts we shall rise."

Flower: Dogwood

Colors: Green and white

OFFICERS:

Carl Hart ---------- President
Randolph Eubank ---------- Vice-President
Jean Pickhardt ---------- Secretary-Treasurer

Sponsors:

Miss Pickhardt Miss Williams Miss Cline Miss Daughtrey

CLASS ROLL:

Anne Bean
John Blankenship
Mildred Bower
Herbert Bryant
Alease Burton
George Burton
Willie Lee Butler
Marion Cain
Jean Carr
Anita Casci
Fay Chesson
Allan Clarke
Carrington Cunningham
Randolph Eubank
Lucille Eyler
Audrey Faris
George Fisher
Florence Flippin
Gloria Frick
Maxine Garton
Richard Gillespie
Maury Goodloe
Vernon Goyne
Marion Grantham
Martin Grinstead
Estelle Guill
Kathleen Harris
Carl Hart
Calvin Hawthorne
Elizabeth Hobeck
Edwin Hollaway
Kenneth Hollaway
Mary Hopson
Claire Horner
Evelyn House
Darrell Howard
Gail Hughes
Susan Hunter
Phyllis James
George Johnson
Jacquelyn Jones
Nola Jean Jones
Calvin Joyner
Ruth Kennedy
Katherine Kennon
Helen Kersey
Jean Kirby
Mildred Landrum
Albert Lewis
Lloyd Lewis
Julian Lipscomb
John Luntsford
Robert Maitland
Jasper Martin
Luther Martin
Jannie Matthews
Richard McKay
Ruth Mitchell
John Moose
Mary Neatrour
Ruby Noll
Rosemary Oliver
Robert Partin
Helen Patrick
Hunter Perkinson
Jean Pickhardt
Helen Pierce
Virginia Pillow
Dicky Quaiff
Elsie Reece
Hazel Riley
Irvin Russell
Mary Russell
Ira Lee Sadler
Beulah Sale
Dorothy Salmon
Frank Schurz
Walter Scruggs
Katherine Shackelford
Evelyn Shredl
Imogene Simmons
Gene Slaughter
Mary Ann Spiers
Moncrieff Terrell
Phil Trimmer
Charlotte Tucker
Robert Tucker
Jean West
B. B. Williams
Clara Williams
Raymond Wirt
Frances Wood
Eva Worsham
Edwin Zuver

Best of luck all your life
Luther Martin

B. B. Williams
Best wishes
Allan

To the best algebra teacher
M. E. Crump
Anne Wilkins

Best wishes,
Dorothy McLaughlin

Best of luck,
Dorothy Salmon

Best wishes to the grandest teacher
Evelyn House

Best of luck
Mae Clarke

Lots of luck
Edwin Holloway

Best of luck being
Irvin Russell

Out of luck
Dicky

I have enjoyed being in your Algebra class, and you are a grand teacher
Kathleen Burkes

I have enjoyed being one of your Algebra pupils.
Best of wishes
Phyllis James

Herbert Bryant
John Blankenship

Best wishes to a very pleasant and good teacher.
May luck follow you.
Elsie Reece

Robert Maitland

algebra pupil,
Claire Horner

Best wishes always,
I've enjoyed having you for a teacher
Helen Patrick

Sure have enjoyed having to be a teacher
Robert Tucker

Better luck next year Mr. Crump.
Best of luck always to such a pleasant teacher.
Sarah Tucker

Allan Cliff

Best of luck
B. Pickard

Best wishes
Jean Pickhardt

Hope you lots of luck in the army.
Marion Cain

Best wishes to a swell algebra teacher.
Susan Hunter

Here's to the best algebra teacher
Richard Gillespie

The Reflector

Mr. Crump,
My Freshman year has been interesting because I had you for Math. I'm hoping that you teach Algebra next year.
Best Wishes,
Mildred Dance

I have enjoyed being in your class.
Best Wishes,
Joan Kirby

FRESHMAN CLASS

Mr. Crump:
It has been such a pleasure to be in your Math Class. Have a nice vacation!
Bettie Lyttle

Norman Neblett

Best Wishes
William Ramsey
Jr.

Mr. Crump

I have enjoyed having you to teach me, I feel I have learned a lot.

Ann Watchen

Freshman Class

Motto: "We are proud to be Americans."

Flower: Red Rose — Colors: Red, white, and blue

OFFICERS:

Lucille Brewer ..... President
Clarence Curtis ..... Vice-President
Constance Curtis ..... Secretary
James Clarke ..... Treasurer

Sponsors:

Miss McDonald — Mr. Powers — Mr. Orcutt — Mr. Bailey

Mr. Crump
I have enjoyed being in your math. class alot.
Dorothy Patrick

CLASS ROLL:

Norma Alexander
Jean Atkinson
Russell Atkinson
Lorine Babcock
Susie Barnette
Herbert Bartle
Paul Beckner
Harvey Bennett
Hazel Bennett
Margaret Bennett
Kenneth Blankenship
Edwin Bleicher
Corine Boller
Vivian Bowery
Oscar Bowles
Lucille Brewer
Mary Ruth Brockwell
Constance Bryant
Harry Bullard
Jefferson Burch
Elmer Burnham
Harriette Bush
Clyde Carter
Doris Carter
Marion Childress
Mary Childs
Armaine Clarke
James Clarke
Mary Clarke
Pearl Clark
Jane Clayton
Wilbourne Clements
Richard Cogbill
Marion Collie
Dorothy Cousins
Jenevieve Cousins
Mildred Critcher
Clarence Curtis
Constance Curtis
Lottie Curtis
Mildred Dance
Francis Dean
Harry Dunbar
Carroll Durrer
Raymond Eldridge

Ruby Eller
Frances Elliott
Viola Emory
Grace Eubank
Harriet Eubank
Louise Faber
Dorothy Farley
Fred Foster
Elbert Frith
Loving Frith
Mae Frith
Donald Fuller
Lacy Gibson
Donald Gillespie
Jas. U. Gillespie
Edmund Goyne
Bernice Guill
Ruth Guill
Elizabeth Hadder
Jacob Hadder
Audrey Hailey
Sarah Hanchey
Anne Hatcher
Rachel Hawks
Billy Hendricks
Howard Hobeck
Preston Holmes
William Howell
Alfred Hunter
Keith Jones
Phyllis Jones
Seaborn Jones
Martha Jordan
Russell Jordan
Franklin Kennedy
Herbert Ketcham
Jack Kingsley
Juanita Kingsley
Joan Kirby
Lawrence Klebert
Foris Kollman
Fred Landrum
Beatrice Langster
Robert Layne

Nalle Lohr
Edward Long
Harry Long
Betty Lyttle
Ada Markham
Oreida Martin
Ruby Martin
Ruth Martin
Frank McAllister
Anne McBride
Doris McCook
Grace McKay
Beverly McLead
Elsie Milan
Bernard Mitchell
Katherine Mitchell
Bernard Moody
George Moore
Marie Moore
Stanley Moore
Wellford Moore
William Moore
Norman Neblett
William Neil
Waverly Nunnally
Vernelle Nussey
Eula Osborne
Frank Osborn
Eugene Osterbind
Doris Parham
James Parnell
Lucille Pastorfield
Dorothy Patrick
Marvin Patterson
Myrtis Paul
Janice Payne
Lois Perrin
William Petway
Robert Pillow
Robert Pone
William Puckett
William Ramsey
Dannel Richmond
James Rea

Annie Register
Mattie Reid
Frances Reynolds
Russell Ritger
Mildred Sadler
Horace Sale
Shirley Sanders
Joseph Schurz
Grace Sinclair
Dorothy Smith
Lena Smith
Ralph Smith
Earl Snead
Elizabeth Spiers
Margaret Sprouse
Irene Stahl
Allen Taft
Charles Tennant
Joseph Terrell
Peter Thayer
Frances Thomas
Roy Thomas
Violet Thompson
Charles Toler
Charlie Toler
William Trimmer
Jean Truby
Doris Vaughan
Fendall Vaughan
Frances Vaughan
William Walker
Jean Walters
Morris West
Willard Wetherford
Doris Wilkerson
Thomas Wilkins
Ruby Williams
Earl Wilmoth
Mildred Wilmoth
Albert Wilson
Edith Wilson
Ashley Woodfin
Arline Wray
Lloyd Wrenn

Mr. Crump. I wish I had you for every teacher because I have enjoyed teaching me. "Eddie" Goyne

Lacy Gibson

Lawrence Klebert

Best wishes
Doris Carter

Clyde Carter

Best Wishes
Sarah Hanchey

Mr. Crump
I have enjoyed being taught by you
Billy Hendricks

CHURCH
1940-41

1941-42

ATHLETICS

Athletic Directors

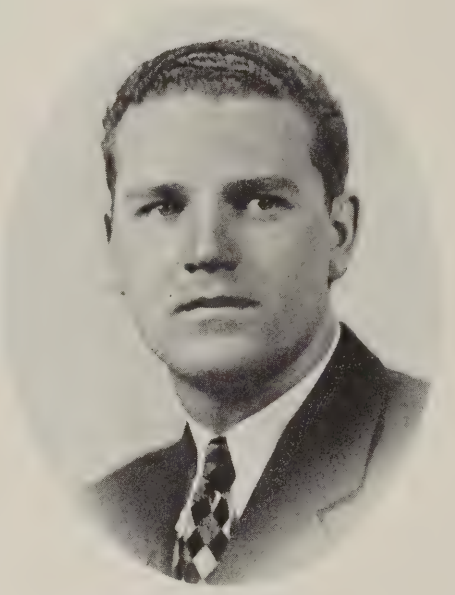

Mr. Jack Powers

Miss Edna Henderson

Best Wishes
Lois Douglas

Football

CLEVELAND C. KERN ..... *Coach* CLARENCE CURTIS ..... *Manager* HILLEBRAND JONES ..... *Captain*

SQUAD:

Charles Brown	End
Louis Farmer	End
Jack Goodloe	End
William Pickhardt	End
Moncrief Terrel	End
Charles Bishop	Tackle
Edward Davis	Tackle
Morris Patrick	Tackle
Tommy Snellings	Tackle
Garland Tucker	Tackle
Pete Bartle	Guard
Hillebrand Jones	Guard
Harry Southee	Guard
Warren Underwood	Guard
Ernest Gates	Center
Gale Hughes	Center
George Burton	Back
Luther Chandler	Back
Jack Cogbill	Back
Edward Isbell	Back
Levi Johnson	Back
Billy Stubbs	Back
Robert Tucker	Back

RESULTS OF SCHEDULE:

Sept. 14	Chester	20		Virginia Industrial School	12
Sept. 20	Chester	2		Hopewell	54
Sept. 27	Chester	33		Westhampton	8
Oct. 4	Chester	6		Crewe	26
Oct. 11	Chester	0		South Norfolk	0
Oct. 16	Chester	0		Granby	45
Oct. 25	Chester	3		Morrison	0
Nov. 1	Chester	0		Suffolk	12
Nov. 8	Chester	36		Poquoson	0
Total Points		100			157

Football

Chester vs. V. I. S.

Chester started the season against a hard-hitting and hard to beat V. I. S. team. Chester, being the stronger team, won by a score of 20 to 12. The touchdowns were made by Chandler, Stubbs and Tucker. Chandler and Isbell ran the two extra points. Luther Chandler had the honor of being captain of the team during the opening game of the season.

Chester vs. Hopewell

Edward Isbell lead the Chester Maroons against a strong and heavy Hopewell team in which Chester was entirely outclassed. Although Hopewell defeated Chester 54 to 2, the Chester boys went down fighting hard. Billy Pickhardt scored the two points for Chester by tackling a Hopewell player after he had received a flat pass behind the end zone.

Chester vs. Westhampton

The Chester Maroons faced a hard fighting Westhampton team for their first class "B" game of the season. Chester, leading by only one point at the half, tallied four touchdowns in the last half to take the game by a score of 33 to 8. Isbell led the scoring with two touchdowns and Tucker, Cogbill, and Chandler followed with one each. Levi Johnson was captain of the game.

Chester vs. Crewe

Bill Pickhardt captained Chester's first home game of the season against Crewe. Crewe's continuous air attack brought them out on the long end of a 26 to 6 score. Although the Chester boys failed to stop the aerial attack, the Crewe boys were unable to gain much on the ground. Jack Cogbill ran the lone touchdown for Chester.

Chester vs. South Norfolk

Seeking to avenge themselves for the game of the previous season, the South Norfolk Tigers fought tooth and nail to tie the Chester Maroons 0 to 0 on Greene Field. The entire game was nip and tuck for both teams. Captain Robert Tucker led the Maroons up the field to the Tiger goal line four consecutive times, but each time they were repelled.

Chester vs. Granby

Hillebrand Jones led Chester against Granby on Foreman Field in Norfolk in a very uneven match. Chester was outclassed by Granby and lost 45 to 0. Harry Southee, right guard, played a very fine game in spite of the heavy odds.

Chester vs. Morrison

Captain Warren Underwood led the Chester Maroons to victory against Morrison in one of the toughest games of the season. According to the statistics, the Maroons outplayed Morrison, yet the goal line was too heavily guarded to be crossed. Eighteen seconds before the end of the game, Luther Chandler scored a 32 foot dropkick to win the game by a score of 3 to 0.

Chester vs. Suffolk

After having scouted Chester during the Granby game, the Suffolk boys expected to have no trouble in stacking up an enormous score. They were very disappointed when a hard fighting Chester team, led by Captain Harry Southee, arrived with an entirely new formation and all new plays. Both teams put up a hard, clean fight to the end. Due to a continuous string of bad breaks on part of the Maroons, Suffolk was victorious by a score of 12 to 0.

Chester vs. Poquoson

The newly organized team of Poquoson High School met the Chester Maroons on Greene Field. The Poquoson boys, because of the lack of playing experience, were literally walked over by the Maroons. Captain Ernest Gates led the Maroons to a 36 to 0 victory. Robert Tucker led the scoring with two touchdowns and Chandler, Stubbs, Goodloe, and Cogbill marked up one each.

Chester vs. South Boston

Tommy Snellings was elected Captain for the game with South Boston. Due to South Boston's field being unfit to play on, the game was postponed and later cancelled. Therefore, the season ended with the Poquoson game.

At the end of the season a vote was taken to elect the honorary captain of the year. This boy must have worked hard to keep a cooperative spirit among the players, and have put all he had in every play of the season. Above all he must have played clean, hard football. All this we found in Hillebrand Jones, honorary captain of the season.

Girls' Basketball

Cornelia Lowe ..... *Captain* Mary Sue Palmer ..... *Manager* Anne W. Bruce ..... *Assistant Manager* Miss Edna Henderson ..... *Coach*

VARSITY

Forwards:	Guards:
Rose Martin	Mary Fisher
Anne Goodloe	Cornelia Lowe
Jane Goyne	Ethel Birdsong

SUBSTITUTES:

Olene Butler, Nancy Cogbill, Elsabeth Osborn

RESULTS OF SCHEDULE:

Oct.	10	Chester	21	Grange Hall	6
Oct.	24	Chester	23	Midlothian	27
Oct.	31	Chester	16	Grange Hall	6
Nov.	7	Chester	17	Manchester	8
Nov.	18	Chester	7	Manchester	6
Nov.	28	Chester	10	Midlothian	15
Dec.	4	Chester	19	Grange Hall	1
Dec.	19	Chester	16	St. Joseph's	10
Jan.	10	Chester	6	St. Joseph's	9
		Total Points	135		88

Girls' Basketball

Dear Mrs. Crump,
I've enjoyed
having you for a
teacher and friend - I
hope they don't treat
you to badly in the army!
Fancy

Our girls' basketball team, which was organized early in October under the direction of Miss Edna Henderson, opened the season with a game at the fair—having as our opponents Grange Hall. We won by a 21 to 6 score.

The next game was played on October 24th with Midlothian on our own court. Although our girls fought hard for the victory, the final whistle was blown with a 27 to 23 score in Midlothian's favor.

On October 31st our team again defeated Grange Hall by a 16 to 6 score.

Our girls next met Manchester on November 7th on their court and came back with a 17 to 8 victory. We played and again defeated Manchester on November 18th—the score being 7 to 6.

Midlothian defeated Chester a second time on November 28th—a 15 to 10 loss.

The team's season was ended within the county in a game with Grange Hall. We came out on top with a 19 to 1 score.

Two night games were scheduled with the St. Joseph's girls in Petersburg. Chester, working hard for a 16 to 10 score, was victorious on December 19th. However, the tables were turned on us on January 10 when St. Joseph handed us a 9 to 6 defeat, ending the '40-41 season.

We had a very succesful year—losing only three games out of the nine played.

Cornelia Low was elected captain. Mary Sue Palmer was manager with Anne Watkins Bruce assisting her. We owe much of our success to Miss Edna Henderson, who worked long and hard coaching our girls.

At the end of the season monograms were awarded by the coach to the following girls: Nancy Cogbill, Olene Butler, Elsabeth Osborn, and Ethel Birdsong. Stars, which are given to girls who have already received letters, were presented to Jane Goyne, Rose Martin, Anne Goodloe, Cornelia Lowe, and Mary Fisher.

Baseball

Lots of Luck in the Future William Stubbs

JACK POWERS ..... *Coach* CLARENCE [illegible] ..... *Manager* LUTHER CHANDLER ..... *Captain*

SQUAD:

Charles Brown
Herbert Bryant
John Buren
George Burton
Luther Chandler
Jack Cogbill
Robert Dance
Louis Farmer
Richard Gillespie
Edwin Greene
Calvin Hawthorne
Buck Hobeck
William Howell
Edward Isbell
Lee Johnson
Levi Johnson
Hillebrand Jones
Robert Pillow
Billy Stubbs
Charles Tennant
Moncrief Terrell
Robert Vaughan
Johnny Walters

SCHEDULE OF GAMES

Date:	Opponent:	Place:
April 4	Grange Hall	Chester
April 8	Glen Allen	Chester
April 17	Midlothian	Chester
April 22	Manchester	Manchester
April 25	Glen Allen	Glen Allen
April 29	Ashland	Chester
May 2	Midlothian	Midlothian
May 6	Manchester	Chester
May 13	Grange Hall	Grange Hall
May 20	Ashland	Ashland

CLUBS

Old Ironsides Club

Motto: "Sailing toward the horizon."

Flower: Water Lily — Colors: Blue and Gold

Mascots: Bill Goodwyn and Mary Lou Robertson

OFFICERS:

Duane Curtis ..... *President*
Ernest Gates ..... *Vice-President*
Cornelia Lowe ..... *Secretary and Treasurer*
Miss Edna Henderson, *Sponsor*

Honorary Members:

Mr. E. S. H. Greene
Mr. Fred Thompson
Dr. W. T. Muse
Mrs. Lucius Robertson
Miss Helen Ward
Miss Maude Boswell

The O. I. C., under the direction of its inspiring and able sponsor, Miss Edna Henderson, is the oldest club of continuous existence in the school. Each year the club has an interesting project which is beneficial to the school or the community. The project of the club this year has been taking the census of Chester.

Social life is also important to O. I. C. members. Each monthly meeting is ended with a round of gaiety.

Government Club

Motto: "Do unto others as you would have them do unto you."

Flower: Chrysanthemum — Colors: Red, White, and Blue

OFFICERS:

Duane Curtis ..... *President*
Mary Fisher ..... *Vice-President*
Carolyn Putney ..... *Secretary*
Louise Garton ..... *Treasurer*
Lily Hancock ..... *Historian*
John Kellam ..... *Sergeant-at-Arms*
Katherine Cousins, Joyce Floyd, Warren Underwood, W. J. Moore
Executive Council

Sponsor: Mr. Jack Powers

The Government Club was organized last year, with Mr. Britton as sponsor, to create as much school spirit as possible and to aid in the betterment of the school. It consists only of members of the government classes.

This year the club has contributed toward the movable drapes for classroom movies.

Glee Club

Flower: Indian Pipe

Colors: Black and White

OFFICERS:

Joyce Floyd	*President*
Martha Goodwyn	*Vice-President*
Katherine Cousins	*Secretary and Treasurer*
Miss Mary J. Robinson	*Director*
Miss Margaret Groth	*Pianist*

The past year has given much progress and success to the Glee Club. This success was made possible through the cooperation and backing of the entire school.

In March the club had the opportunity of hearing the famous Westminster Choir which was inspiring and proved quite advantageous. During the year the club sang for various entertainments in and out of school. From the music festival they brought back honors and commendable ratings.

All members of the club look forward to the sound-proof room which they will have at their disposal next year in the new building.

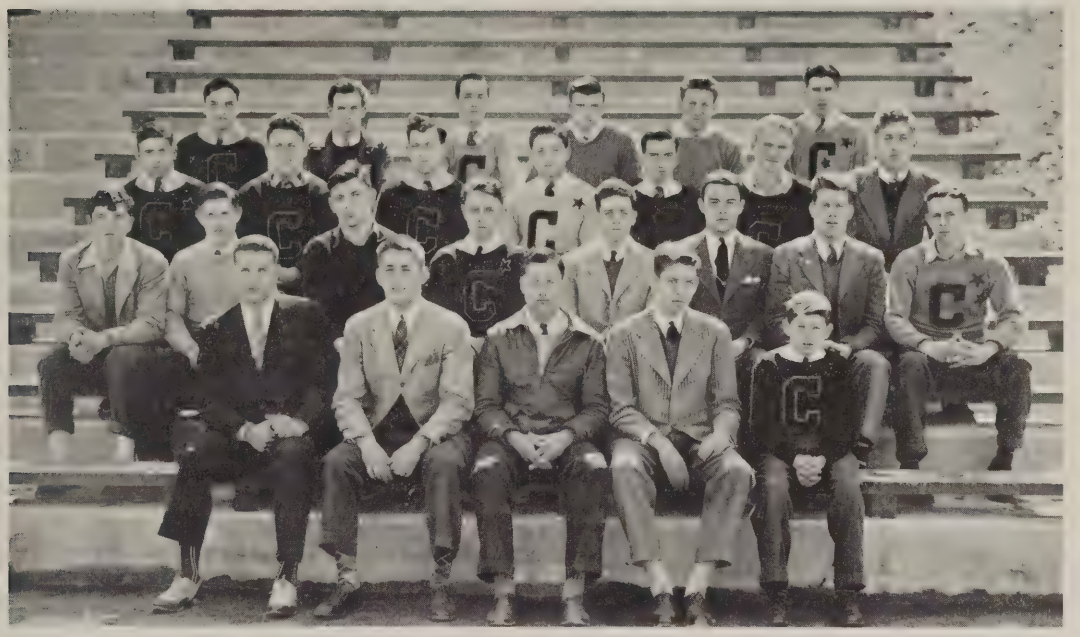

"C" Club

Colors: Maroon and Gray

OFFICERS:

Luther Chandler ..... *President*
Ernest Gates ..... *Vice-President*
Tommy Snellings ..... *Secretary and Treasurer*

The "C" Club is composed of the boys who have earned letters in some sport at Chester. It has contributed much to the student body of the school. The object of the club is to promote athletics, accompanied by scholarship, among the students.

I have had lots of fun at the Derby meetings and with you, looking forward to another year of pleasure.
humble member of B club
Edward Hill '42

I have enjoyed [illegible] in the Derby Club and having you as a teacher and a friend. I hope we have many more years of friendship and stuff
George Jinkins

"To have and to hold."
I have had a swell time this past year in the Derby Club and now shall hold the memories close to me.
W. J.

Jack Goodloe

It has been a pleasure having you as a teacher and being one of your friends these last years. I had some well times with you and I hope they won't stop now. Thanks for everything.
Ernest Gates

Derby Club

Colors: Black and White

OFFICERS:

Ernest Gates	President
George Jinkins	Vice-President
Tommy Snellings	Secretary and Treasurer

Sponsor: Mr. J. Wilson Crump

Members:

Ernest Gates	Jack Cogbill
George Jinkins	Jack Goodloe
Tommy Snellings	W. J. Moore
Levi Johnson	Edward Hill
Billy Pickhardt	Houston Putney
Edwin Greene	Robert Tucker

Here's to the swellest fellow I know. It has been a pleasure being with you since I have been in Chester High School and I hope our friendships will never part.
Levi Johnson

I have really enjoyed being a Derby member under your supervision. I hope I be able to attend next year.
Bill Pickhardt

The Derby Club is a social club of boys, organized for the purpose of creating a better school spirit and co-operation among the students. During the year the club has sponsored a dance, a sale of school belts and buckles, two one-act plays, and numerous social events.

With the co-operation of the "C" Club and O. I. C., the club is erecting a score board on the athletic field.

Under the guidance of their sponsor, Mr. Crump, the members have enjoyed a very successful and prosperous year.

To the the best teacher in school. It has been a pleasure being taught by you and also an sponsor of the Derby Club.
(I hope the army doesn't you)
Robert Putney

I have had a very good time in the Derby Club this year, and am looking forward to many more
Robert Tucker

I certainly have enjoyed working with you these three years in the club. You have been so nice to me that I will never forget you. I hope I will be able to come back next year to see in the meetings.

Commercial Club

Flower: Red Rose

Colors: Red and White

Mascot: Berkeley Lee Wilmoth

OFFICERS:

Philbert Neatrour	*President*
Louise Garton	*Vice-President*
Mabel Terrell	*Secretary and Treasurer*

Sponsor: Miss Le Claire Daugherty

The Commercial Club was organized in 1937 for the purpose of maintaining an interest in commercial subjects.

This club has two main objectives: first, to help promote our school's growth, even though our part in this be small; second, to provide entertaining recreation for club members, since all work and no play makes Jack a dull boy.

I have enjoyed
having you as
my Gen. teacher -
Dorothy Fisher

It has been a
pleasure to have you
as my Gen. teacher.
I am sorry I wasn't
a star pupil. Best
of luck to a swell
teacher. Ruth Gleason

THE COTTAGE YIELDS TO A NEW BUILDING

THE CLASS OF 1941 HELPS

ACTIVITIES

NEWSPAPER STAFF
SENIOR PLAY
WHO'S WHO
SNAPSHOTS
CALENDAR

Chester High News

Duane Curtis ..... *Editor-in-Chief*
Carolyn Putney ..... *Associate Editor*
Lily Hancock ..... *Managing Editor*
Ernest Gates ..... *Lovelorn Editor—Circulating Manager*
Louise Garton and Thomas Bury ..... *Typists*
Edwin Greene ..... *Business Manager*
Ethel Birdsong and Anlouise Brand ..... *"Along the Corridors"*
George Jinkins ..... *Artist*
Mary Sue Palmer and Billy Pickhardt ..... *Sports Editors*
Gordon Miles, Frances Quaiff, Cornelia Lowe, John Kellam
Reporters
Miss Margaret Groth and Mr. Fred Thompson, *Sponsors*

This semester, the second year of its publication, "The Chester High News" withdrew from the Government Club and became an independent project. Many new items were added to the paper, and its merits considerably increased.

This paper is a tangible record of the ideals of the students and with their co-operation, it may look forward to many more prosperous years.

"THE PATSY"

A Comedy in Three Acts

Presented by

THE SENIOR CLASS

FEBRUARY 28, 1941

"TONY"
LEVI JOHNSON

"DIRECTOR"
MISS GLADYS MOSES

"PATRICIA"
CORNELIA LOWE

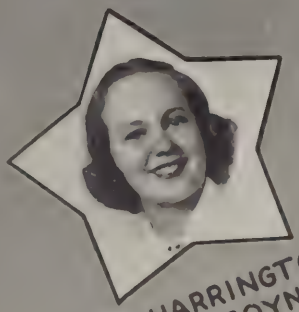

"MRS. HARRINGTON"
JANE GOYNE

"MR. O'FLAHERTY"
EDWIN GREENE

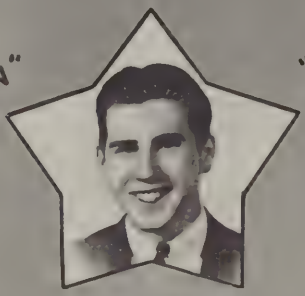

"TRIP BUSTY"
CHARLES BROWN

"POP"
GORDON MILES

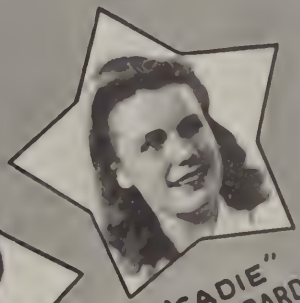

"SADIE"
CHRISTINE BARDEN

"GRACE"
DUANE CURTIS

"BILLY"
BOBBY POWELL

WHO'S WHO! 1941

VIRGINIA BARDEN
LEVI JOHNSON
"Best Looking"

MARTHA JANE SNEAD
JULIA MAE SNEAD
WARREN UNDERWOOD
"Cutest"

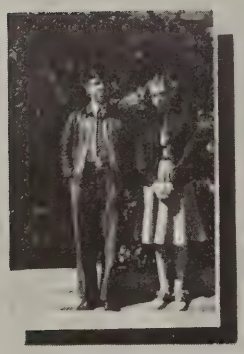

LILY HANCOCK
GORDON MILES
"Most Likely to Succeed"

LILY HANCOCK
EDWIN GREENE
"Best Dressed"

DUANE CURTIS
LEVI JOHNSON
"Most Popular"

MARTHA JANE SNEAD
GEORGE JINKINS
"Wittiest"

CORNELIA LOWE
LUTHER CHANDLER
"Best Sports"

JEAN BOWERY
VERNON NEBLETT
"Most Bashful"

WHO'S WHO! 1941

CORNELIA LOWE
LUTHER CHANDLER
"Best All Around"

MARGARET CLARK
W. J. MOORE
"Laziest"

LILY HANCOCK
GORDON MILES
"Most Intellectual"

JANE GOYNE
PHILBERT NEATROUR
"Biggest Talkers"

CORNELIA LOWE
BILLY PICKHARDT
"Most School Spirited"

CHRISTINE BARDEN
TOMMY SNELLINGS
"Biggest Flirts"

LILY HANCOCK
EDWIN GREENE
"Most Dignified"

ROSE MARTIN
LUTHER CHANDLER
"Most Athletic"

HERE AND THERE

POST GRADS

WE HAVE TODAY...

A THING OF INTEREST?

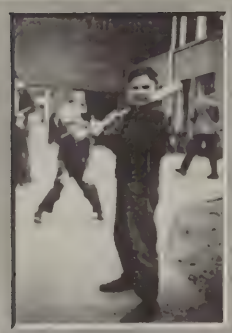

BASEBALL STARS, 1948

SIDE WALK SUPERINTENDENTS!

THE MANAGER TALKS THINGS OVER!

BOYS WILL BE GIRLS!

OFF TO THE FESTIVAL!

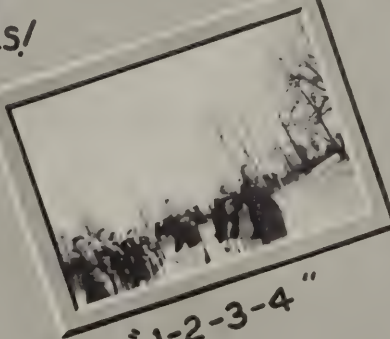

"1-2-3-4"

"ODDS AND ENDS"

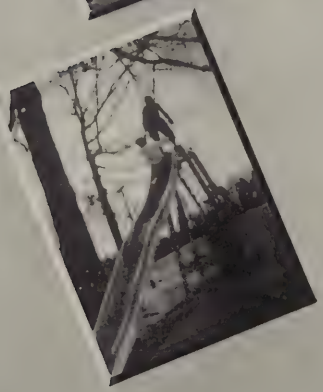

-SEPTEMBER-
BACK TO SCHOOL

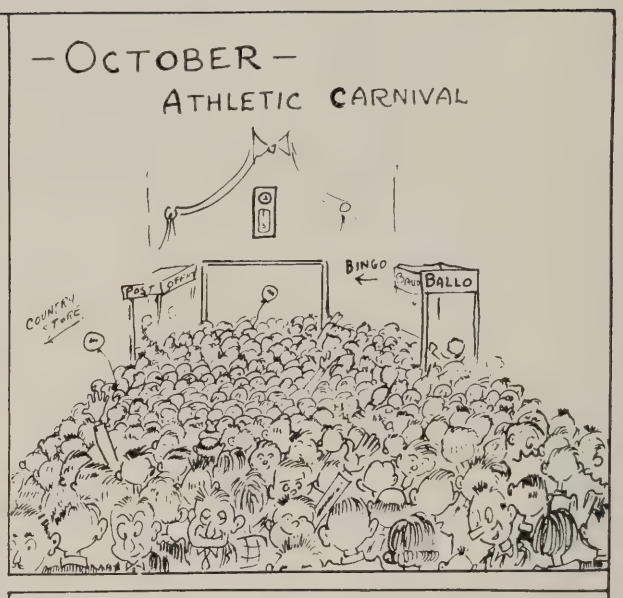
-OCTOBER-
ATHLETIC CARNIVAL
BINGO
BALLO
POST OFFICE
COUNTRY STORE

-OCTOBER-
POPULARITY CONTEST

-DECEMBER-
CHESTER PARTICIPATES IN
AMERICAN SCHOOL OF THE AIR

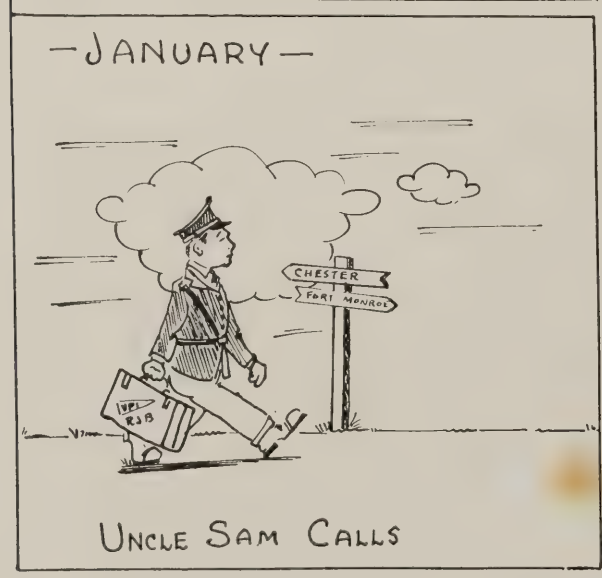
-JANUARY-
CHESTER
FORT MONROE
UNCLE SAM CALLS

-FEBRUARY-
VAN PELT & BROWN
DRUGS Rx
COACH RESIGNS

—February—

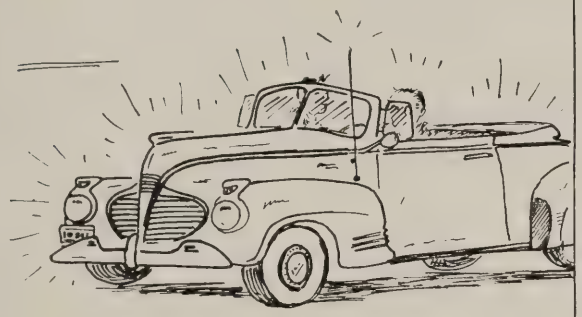

Crump's New Car

February - March

Junior and Senior Plays

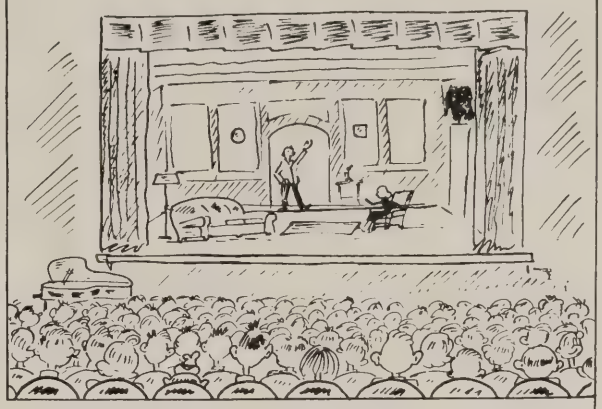

—March—

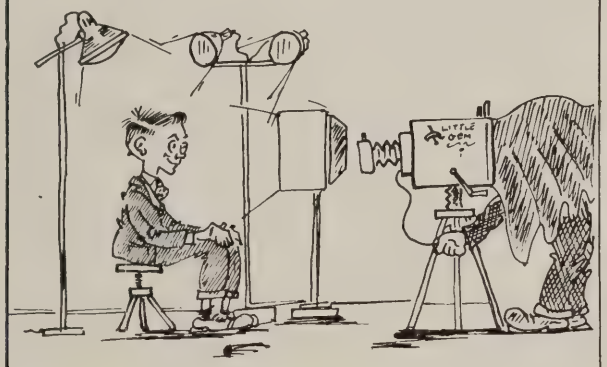

Taking Pictures For Annual

—April—

Double Wedding??

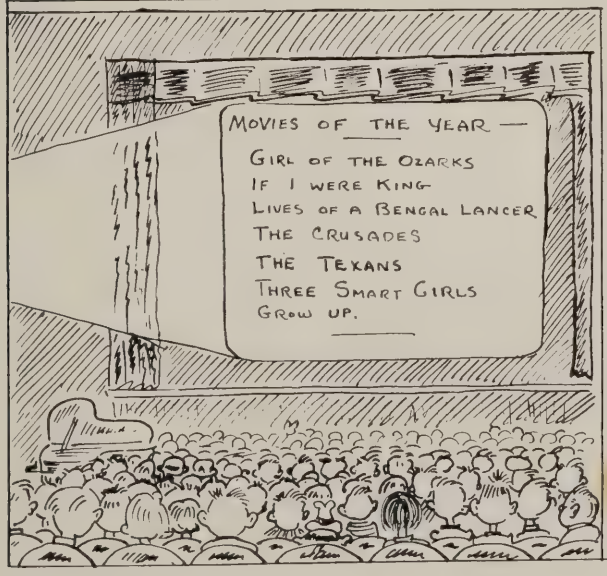

—June—

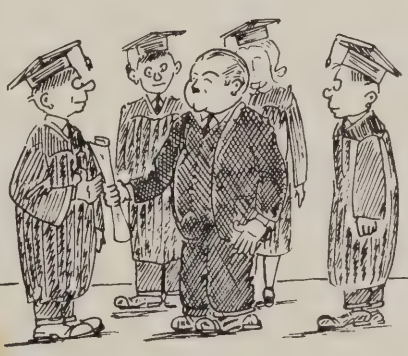

Graduation

I'll Always Remember

Dear Mr. Chump,

as two of your worst students, we are sorry to have caused you so much trouble. (Just!!! Remember the wk. ends.)(and Va. Beach)(Village Barn) - the Barn!!.

ADVERTISEMENTS

BOOSTERS

Floyd Hockett
Warren Cooper
Mr. and Mrs. P. S. Hancock
Mrs. Leo Spear
Milton Saunders
Sanitary Beauty & Barber Shop

Wm. F. Gravins
A Friend
Mary Ruth Dyer
A Friend
Joseph Hotz
A Friend

C. S. Hill
A Friend
Miss Mildred Marguay
Lebarnett
Albert Bean
Mr. L. M. Lofton
Mr. and Mrs. P. T. Curtis
Walter Venable

Miss Margaret E. Groth
Mr. Ernest Seay
Frances Beckner
Naomi's Lunch Room
Mrs. W. H. Heintzman
Mr. Robert A. Ivey

Mr. and Mrs. R. L. Johnson
Miss Lucy Lee Williams
Mr. L. L. Perdue
Mr. L. F. Woolard
Mr. and Mrs. Claude Garton
G. L. Davis Service Station

Dr. J. F. Parkinson
Emily Bennett
John Wilmoth
T. L. Brown—Seafood
A. &. B. Leader
A Friend
City Point Motor Co., Inc.
Rev. and Mrs. A. B. Montgomery

BOOSTERS

Halbert's Credit Clothing
Marks Clothing Co.
Gates Coal Co.
A Friend
Max Tobias
Hopewell Supply

James Recreation Alleys
C. F. Lauterback & Sons
Sydnor Pump and Well Co., Inc.
Mr. Earl Maithland
Charlie Quaiff
Awalt's

L. A. Redford
Redford Cleaner & Dyer
Snelling's Drug Store
Mr. and Mrs. H. M. Tiller
P. W. Snead
Mr. Evans Bowden
A Friend

Mrs. C. H. Garvin
A Friend
F. H. Boehling Co.
Eylers Garage
A. T. Organ
Miss Alice St. Claire Butler

Mrs. F. D. Thompson
Spencer Printing Co.
Richmond Steam Laundry
A. Pinkney Sowers
Reginold Watkins
Rev. C. L. Salmon

Mrs. B. W. Watkins
J. D. W.
B. W. Watkins, Jr.
Pop's Place
Mr. and Mrs. C. H. Atkins
Mr. and Mrs. Albert J. Myers
Mrs. Burton W. Chalkley

Otto Wright
Bevy Club

MITCHELL'S WELL & PUMP COMPANY

Artesian well drilling and water contractors

Distributor for Peerless Pumps

Phone 2705

R. F. D. No. 3 **Petersburg, Va.**

WALTER D. MOSES & CO.

103 E. Broad St., Richmond "The Steinway House"

Headquarters for the Best of

EVERYTHING MUSICAL

- Steinway Pianos
- Musette Spinet Pianos
- Hammond Electric Organs
- Gibson Guitars
- Buescher Band Instruments
- Capehart Phonograph-Radios
- RCA Victrolas
- Sromberg-Carlson Radios
- Largest Record Stocks in South
- Sheet Music and Books

Musical Instruments and Supplies of Every Description

Oldest Music House in Virginia and North Carolina

VIRGINIA LIME PRODUCTS CO., Inc.

EAGLE ROCK, VIRGINIA

ANCHOR BRAND LIME, MASONTY CEMENT AND AGRICULTURAL PRODUCTS

Tel. Office & R. R. Station
Eagle Mountain, Va.
C. & O. R. R.
Telephone 42-2

TRUBY MOTOR COMPANY

CHRYSLER AND PLYMOUTH

Sales and Service

Chester, Va.

BOICE STUDIO

216 East Franklin Street

Richmond — Virginia

PHOTOGRAPHS **PORTRAITS**
COPIES **MINIATURES**

Best Wishes '41

WALKER C. COTTRELL, Jr.

Sound — Recording — Motion Picture Equipment

RICHMOND, VA.

A Complete Line of

Hotpoint

REFRIGERATORS
RANGES
WATER HEATERS
WASHERS
IRONERS

Complete HOTPOINT ELECTRIC Kitchens

"Old Reliable"
ESTABLISHED 1887

Petersburg Furniture Co. Inc.

100 NORTH SYCAMORE ST PETERSBURG, VIRGINIA

Compliments of

DR. HENRY STACY DODGE

Richmond, Virginia

Flowers .....

A. G. SMITH & SONS

FLORISTS

A.G. Smith & Sons
FLORISTS

Flowerphone 11

PETERSBURG, VIRGINIA

Compliments of

HAROLD T. GOYNE

YOUR

CHEVROLET

DEALER

Phone 2141

ORGANIZED 1906

CHESTERFIELD COUNTY BANK

CHESTER, VIRGINIA

Pays the Legal Rates of Interest
on Savings

**Now is a good time to start
a Savings Account**

**Member of the Federal Deposit Insurance
Corporation**

Dr. L. E. Rayhorn

(Optometric)

EYE SPECIALIST

Franklin Bldg.
Petersburg, Va.
Phone 2418

100 W. Franklin St.
Richmond, Virginia
Phone 3-0811

Rough and Dressed

LUMBER

A. T. Curtis & Son

Incorporated

Phone 3652 Chester, Va.

Summer Hill Grocery

General Provisions

GAS AND OIL

Stop 11, Petersburg Pike
SOUTH RICHMOND, VA.

Compliments of

Virginia Machinery and Well Company

1319 E. Main Street
RICHMOND, VIRGINIA

WATER SYSTEMS AND
PUMPS

Compliments

of

ENGLISH CONSTRUCTION CO.

ALTAVISTA, VA.

Citizens' Cab Co., Inc.

Phone 743

Petersburg, Virginia

INSURED SERVICE

R. H. JOEL

JEWELER

DIAMONDS, WATCHES,

JEWELRY, SILVERWARE

Phone 2848 223 Broadway

HOPEWELL, VIRGINIA

High-Grade Clothing, Shoes and Furnishings

Lubman's Men's Shop

Hymie - Leonard - Abe

Hart, Schaffner and Marx Clothes

223 N. Sycamore St. Petersburg, Va.

PHONE 2638

Compliments of

G. W. Jinkins

Diamonds Silverware Watches

"We Aim to Please"

GELLMAN'S, Inc.

Friendly Jewelers
212 North Sycamore Street

Union Trust Building

Phone 219 Petersburg, Va.

Jarman Shoes

Rugby Sweaters

Interwoven Sox

Aldridge Clothing Co.

HOPEWELL, VIRGINIA

Compliments of

McKenney Furniture Company, Inc.

Petersburg's Most Distinctive Store

Antique Reproductions

PETERSBURG, VA.

MEN' WEAR THAT MEN WEAR

SAULS STYLE SHOP

219 Broadway
HOPEWELL, VIRGINIA

24-HOUR SERVICE

Copley's Auto Service

C. E. COPLEY, Owner

Auto Repairing and Towing
New and Used Parts

PHONES 2-0093 — 2-9514

1301 Petersburg Pike Richmond, Va.

BAXTER'S, Inc.

Eyeglasses

Credit Jewelers

Petersburg, Va. Hopewell, Va.

PHONE 36032

C. & B. Auto Wrecking Company

We Specialize in
Ford, Chevrolet and Plymouth Parts

All Parts Guaranteed Unless
Otherwise Stated

Stop 13, Petersburg Pike, Richmond, Va.

L. N. FARMER

Brick Contractor

R. F. D. No. 10 Richmond, Va.

COMMUNITY HOME IMPROVEMENT CO.

1435 East Main St. Richmond, Va.

Phone 2-3888

Contractor and Distributor of

RUBEROID PRODUCTS

ASBESTOS SIDEWALL and ROOFING SHINGLES
INSULATED BRICK and ART BRICK SIDEWALL of BEAUTY
GENUINE RUBEROID - TITE - ON ROOFING

Applied over your old siding
Modernizes your home like new — Eliminates paint problems
Solves insulation problems

Estimates cheerfully given without obligation

F. H. A. terms 36 months to pay

Bleicher's Market

GROCERIES, MEATS, VEGETABLES

Free Delivery

1601 Petersburg Pike

Stop 4

Dial 2-9318

P. L. FARMER

Distributor of

FUEL OIL MOTOR OIL
KEROSENE COAL, WOOD

Telephone 3-9116 2020 Lewis Street

RICHMOND, VIRGINIA

D. D. ADKINS

Good Shoes since 1878

"We shod your grandfather"

137 N. Sycamore St. Petersburg, Va.

RUCKER-ROSENSTOCK

"The Store of
Fashion Leadership"

PETERSBURG, VIRGINIA

1240 Kilocycles

124 on Your Dial

WPID

"The Progress-Index Station"

Serving Southside Virginia from Petersburg

Follow the Crowd

— Go to the —

CHESTER
MEAT MARKET

For Good Things to Eat

PHONE 2251 CHESTER, VIRGINIA

CASH BUYERS OF POULTRY

R. J. Crowder & Co.

1210 E .Cary Street Richmond, Va.

DIAL 3-1973

Hopewell Oil Co., Inc.

Distributors

KOOLMOTOR GASOLINE
CITIES SERVICE AND
KOOLMOTOR OILS

Hopewell, Virginia

Ahern & Carpenter

Incorporated

WHOLESALE FRUITS AND PRODUCE

1309 E. Cary Ctreet Richmond, Va.

PHONE 3-1951

DRAIN TILE
WELL CASINGS
SEPTIC TANKS

Concrete Pipe
& Products Co., Inc.

High pressure, steam cured lightweight aggregate blocks

Stop 9 Petersburg Pike

F. S. ANDERSON

PHARMACIST

3104 Semmes Avenue

RICHMOND, VIRGINIA

DIAL 39321

THE VOGUE SHOPPE

LADIES' MILLINERY
READY-TO-WEAR
HOSIERY

1225 Hull Street

RICHMOND, VIRGINIA

Osborne Service Station

TEXACO GAS AND OIL

MARFAX LUBRICATION

501 Petersburg Pike

PHONE 39797

1830 - 1941

Randolph-Macon College

A standard Liberal Arts College for men with a national reputation for the success of its graduates.

A member institution of the Southern Association of Colleges and Secondary Schools, of the Association of American Colleges, and of the Southern University Conference. On the approved list of the Association of American Universities.

Confers the degrees of Bachelor of Arts and Bachelor of Science and provides carefully arranged pre-professional courses leading to medicine, law, engineering and the ministry.

Ranks third of all colleges and universities in the percentage of graduates in WHO'S WHO in America; exceeded only by Harvard University and Amherst College J. Earl Moreland, *President*
Ashland, Virginia

Compliments of

Chester
Woman's Christian Temperance Union

PEARL LAUNDRY and CLEANERS

1208 - 16 PARKWOOD AVENUE RICHMOND, VIRGINIA

WE HAVE SERVICE FOR EVERY HOME

If it can be laundered or dry cleaned

DIAL 5-9113

IS THE SEED OF SUCCESS IN YOU?

That is the question that every young man faces as the time draws near for him to enter the business world. If you are able to save money, you can succeed: if not, you will fail! You may not think so, but you will lose as sure as fate, for the seed of success is not in you. Man has two fundamental weaknesses: His inability to hang on to life as long as he desires and his inability to hang on to his material possessions. Life insurance is the only plan which is certain to offset these two fundamental weaknesses. It not only assists him to save his money but guarantees to him the safest investment and the most secure protection.

HOME BENEFICIAL ASSOCIATION

LIFE INSURANCE

Home Office: Richmond, Virginia

G. P. PICARDAT

GENERAL MERCHANDISE

R. & P. Pike — Phone 9051-J

Petersburg, Va., Route No. 3

Bricks—All Kinds

Earnest Bros., Inc.

14 N. 7th St. RICHMOND, VA.

A. L. LINDSEY

SERVICE STATION

Complete Scientific Service

PHONE 2421 P. O. BOX 29

CHESTER, VA.

Shanko Funeral Home

Incorporated

Ambulance Service

214 N. 6th Ave. Phone 628

HOPEWELL, VIRGINIA

J. A. LONG

Stop 14, Petersburg Pike
FRESH MEATS, GROCERIES
AND VEGETABLES

Richmond, Virginia Dial 2-9542

Complete line of

FURNITURE — FRIGIDAIRE
EASY WASHERS

A. R. McCANN

1418 HULL ST. RICHMOND, VA.

L. E. (Dick) GARY

510 S. 14th STREET

Good Gulf Service

BANANAS

— From —

V. F. Lanasa

WHOLESALE FRUIT and PRODUCE
PHONE 3-6490
1817 E. Franklin St.—Richmond, Va.

PARNELL'S

"Good Things To Eat"

STEAM HEATED COTTAGES
PRIVATE BATHS

U. S. No. 1
12 Miles South of
RICHMOND, VIRGINIA

G. W. CRUMP

Dealer In

LUMBER — RAILROAD TIES
WOOD
Dial 5191

G. H. Cogbill's Store

CHESTERFIELD, C. H., VA.

"High Quality At Low Prices"

Groceries
Fresh Meats
Candies

DIAMOND WATCHES

Solid Gold and Gold Filled
Jewelry

MEHL'S JEWELERS

1414 Hull Street

Compliments of

JORDAN - BROS., Inc.

123½ N. Sycamore Street

DIAMONDS, WATCHES, JEWELRY
CHINA, CRYSTAL, RADIOS

General Repair Work

Phone 1894 Petersburg, Va.

FIRESTONE TIRES, BATTERIES,
AUTO SUPPLIES
Home and Electrical Supplies

Firestone Auto Supply & Service Stores

110 Bollingbrook St. — Petersburg, Va.

PAUL L. EARLY, Mgr.

NOLDE'S

American Maid Bread and Cakes

At All Good Dealers

Compliments of

Haynes-Jarvis Shoe Co.

15th and Hull Streets

Home of Star Brand Shoes for

the Entire Family

Auerback's Market

803 Petersburg Pike

FRESH MEATS, GROCERIES
AND VEGETABLES

FREE DELIVERY

Dial 3-6719 Richmond, Va.

Commercial Photograph Co., Inc.

720 E. Main Street
RICHMOND, VIRGINIA

Art Supplies
Picture Framing
Kodak Printing

Compliments of

J. W. FERGUSSON & SONS

Printing and Publishing

RICHMOND - - - VIRGINIA

Compliments of

J. H. COTHRAN

ALTAVISTA, VA.

Plumbing and Heating Contractor

Compliments

of

E. S. H. GREENE

Compliments of

Mrs. J. M. Wray

G. W. SCLATER

Groceries — Meats — Vegetables

SHELL GAS, OIL

Stop 22, Petersburg Pike

PHONE 52 F 4

The Jones Hatchery

Over One-Third Million Capacity

BABY CHIX AND CUSTOM

HATCHING

Petersburg, Va. **Norfolk, Va.**

Compliments of

THE GLOBE DEPARTMENT STORE

HARRIS, FLIPPEN & COMPANY

SPORTING GOODS

Richmond - - - Virginia

Compliments of

Shady Side Tourist Court

Good Food

CHESTER, VIRGINIA

Chesterfield Tea ROOM

Chesterfield C. H., Virginia

A Good Place to Eat

J. E. NORVELL

Real Estate, Rentals and Insurance

Notary Public with Seal

PHONE DIAL 2-2730

South Richmond Bank Bldg.

2604 Hull Street Richmond, Va.

Compliments of

Butterworth Furniture Co.

"Hopewell's Leading Furniture Store"

245 E. BROADWAY

Compliments of

W. T. GRANT CO.

Known for Value

HOPEWELL SHOPPING CENTER

Hopewell, Va.

SCHEER & SON

JEWELERS, WATCHMAKERS AND OPTICIANS

1411 East Main St.

Serving Richmond over fifty years

Compliments of

S. WADE OWENS
Service Station

Corner of Petersburg Pike and Hull St.

RICHMOND, VIRGINIA

Dial 39544

George H. Meyer and Sons

101 N. 17th Street Richmond, Va.

PORK AND BEEF PACKERS

E. B. Swineford

FLORIST

Hull at 16th St. — Richmond, Virginia

PHONE 3-8183

Lindsey & Sheppard

Incorporated

REALTORS

1202 Hull Street Phone 3-9105

RICHMOND, VIRGINIA

Compliments of

Mac COGBILL

McIntyre Implement Company

McCormick-Deering Farm Machines

International Power Units

Lane Saw Mills

1422 E. Main St. Richmond, Va.

Petersburg Builders' Supply Co., Inc.
Hopewell Builders' Supply Co.

"Everything To Build With"

QUALITY SERVICE

Courteous Attention To Your

Building Supply Needs

2 Acre Lots — Near Chester
Strictly Monthly Terms
Buy now and erect a home at your convenience
FOR INFORMATION CALL
Mr. P. T. Curtis with

Schmidt & Wilson, Inc.

4013 Franklin Street
PHONE 2-5801
HOME PHONE—CHESTER 3541

STEWART-WARNER REFRIGERATORS
A. B. C. WASHERS

Southside Auto Supply

1600 Hull Street
PHONE 2-2776

Tires — Accessories — Radios

Compliments of

The Hopewell News

(Inc.)

Compliments of

BUHRMAN & SONS

1436 - 8 E. Franklin St.—Richmond, Va.

FARM AND SAWMILL SUPPLIES

FLOWERS SCHOOL EQUIPMENT CO.

Quality School and Church Furniture

327 W. Main St.

RICHMOND, VA.

For Your Good Health
and
Lovely Complexion

— DRINK —

RICHMOND
DAIRY
MILK

RICHMOND DAIRY COMPANY

Insure with .....

FISHER W. BRUCE

R. B. Augustine Insurance Agency

ALL KINDS OF INSURANCE — SAFETY BONDS

302 Mutual Building Richmond, Virginia

Congratulations to the

CLASS OF 1941

O. B. Gates

Sheriff of Chesterfield County

The Harlow-Hardy Co.

Incorporated

— Dealers in —

FURNITURE, STOVES
MATTRESSES, etc.

Phone 919

17-19 W. Washington St.
PETERSBURG, VIRGINIA

— MAKE —

Moore's Lake

— YOUR LAKE —

Hopewell Sheet Metal Works

Cornice, Skylight, Ventilators
Guttering and Piping

Tin, Slate and Gravel Roofing
Machine Safety Guards

W. O. CHAPPELL

P. O. Box 536 Phone 2740
HOPEWELL, VIRGINIA

Compliments

VAN PELT & BROWN, Inc.

Richmond, Va.

Compliments of

Winfree Motor Company

"On Richmond and Petersburg Pike"

Authorized Ford Dealer

"We Never Sleep"

BRANCH & BRUCE, Inc.

Complete **Insurance** Service

MINIBOYA FARMS

Chesterfield's Home of Pure Breed Holsteins

Herd Headed by a Son of King Bessie

Young Stock for Sale at All Times

Stop 17 Petersburg Pike R. F. D. 10

PHONE 24450

J. Scott Parish Owner

A. Fleming Manager

Compliments

of a

Friend

Southern States Richmond Service

Open Formula

FEEDS and **FERTILIZERS**

Known Origin Seeds

Miscellaneous Farm Supplies

Telephone 3-3533 10th and Byrd Sts.

RICHMOND, VA.

PANTS SWEATERS SHIRTS

Arrow Pants Stores

Smart Men's Wear

"The Little Shop With the Big Values"

1521 Hull Street Richmond, Va.

Make This Your Downtown Club Room

"RAFEY'S"

BILLIARDS

SAM RAFEY, Prop.

CIGARS — CIGARETTES AND SOFT DRINKS

(Next-Door-Elder-Drug-Co.) 110 Broadway

DAIRYMEN'S SUPPLY COMPANY

Incorporated

Dairy Equipment and Supplies
Barn Equipment

1211 East Cary Street
RICHMOND, VA.

Compliments

FRIEND & COMPANY, Inc.

PETERSBURG, VA.

Phone 28 and 29

Jones - Rosenstock, Inc.

Clothing
Hats
Furnishings

For the Young Man and the Man

Phone 808 **107 N. Sycamore St.**

PETERSBURG, VIRGINIA

KENTS, Inc.

DEPENDABLE
FURNITURE

For over forty years

Exclusive Public Dealer

Loans **Savings**

CITY SAVINGS & LOAN CORP.

TABB and SYCAMORE STREETS

Petersburg, Virginia

HARRY L. SNEAD, Pres. **ALLEN G. McCABE, Cashier**

WILLIAMS AIR CONDITIONING COMPANY

Lavenstein's
"In the Heart of Petersburg"

"THE STORE OF FASHION"

Southern Dairies Ice Cream
Approved by Sealtest

ORDER FROM YOUR GROCER TODAY . . . . . .

"Foods You Are Proud to Serve"

"LADY ASTER" Brands FRUITS and VEGETABLES

"LADY ASTER"
DEL MAIZ NIBLETS

"LADY ASTER"
MIDGET BUTTER BEANS

"LADY ASTER"
TOM THUMB PEAS

"LADY ASTER"
COFFEE

THE STAPLES GROCERY CO., Inc.

Richmond, Virginia

L. R. Brown & Co.

Where Quality Reigns Supreme
Confidence in the quality furnishings in your home adds pleasure to the social occasion

PHONE 2-4227

1523 and 1601 Hull St., Richmond, Va.

Cotten Motor Co.

109 N. Market St.

PETERSBURG, VIRGINIA

"29 Years Your Buick Dealer"

Phone 513

You Are Always Welcome

Tippy & George's Barber Shop

Modern in every detail

Basement 1520 Hull St.

SOUTH RICHMOND, VIRGINIA

Greetings . . . . .

To My Student Friends

J. Wm. DANCE

Treasurer

CHESTERFIELD COUNTY

Hopewell Funeral Parlors, Inc.

AMBULANCE SERVICE
Day and Night

FUNERAL CHAPEL

SAM E. DORSEY, Mgr.
(former C. H. S. Student)

PHONE 2321

208 E. Poythress St. Hopewell, Va.

Compliments of

I. L. POTTS

Wholesale Confectioner

COLONIAL HEIGHTS
Phone 2209-J

L. G. BALFOUR COMPANY

ATTLEBORO, MASSACHUSSETTS

Leading Manufacturers of

CLASS RINGS AND PINS

COMMENCEMENT ANNOUNCEMENTS

DIPLOMAS

CUPS

MEDALS

TROPHIES

Class Rings and Commencement Announcements for Seniors of Chester High School are Balfour-made

This book printed by

Virginia Printing Company

Petersburg, Virginia

Fred H. Reaves, Jr.

Autographs

I have enjoyed having
you teach me. a swell guy.
Stewart Barden

Mr Crump,

I have enjoyed being in your algebra class & study. I wish you much luck always.

Evelyn Blunt
Thomas W. Stone
Walter "Dakey" Scruggs
Darrell Howard
Billy Jordan

To Mr. Crump:

Best wishes for all the happiness in the world accompanied by success. You are one of the finest and most likable persons that I know and I shall never forget what knowing you has meant to me.

(P.S. Geometry ain't fun without you) Sincerely Rukie

Mr Crump.

To th best friend I have in Chester High School and outside of school. I hope you come back next year at least. You're th only one who takes up for me and I hope you don't get in trouble about it. Best of luck always

Jack Goodloe

CHESTE
REFLEC
LH 371

M

CHESTERFIELD COUNTY PUBLIC LIBRARY

VIRGINIA PRINTING CO.
LYNCHBURG